Provincial Library Dec 57

The Vulcan Advocate

"Serves the Heart of Southern Alberta's Wheat Belt"

45th Year, No. 13 | THE VULCAN ADVOCATE, THURSDAY, OCTOBER 31, 1957 | Subscription $2.50 a year in advance

1958 or 1959?

Town Wants Natural Gas Service Soon As Possible

The Town of Vulcan will contact the Canadian Western Natural Gas Company to find out just when the town can expect to receive natural gas service, it was decided at the regular council meeting this month.

Construction of a feeder line from the Pincher Creek field to the main Trans-Canada gas line at a point near Bassano is mooted for 1958. From this feeder line a stub line would serve the towns of Carmangay, Champion and Vulcan. The town is endeavoring to find out if plans call for the construction of the stub line in 1958. Vulcan is already served by an underground air-mix propane distribution system owned and operated by Central Gas Utilities (Vulcan) Ltd., a subsidiary of the Canadian Western Natural Gas Co. but rates are very high and would be considerably reduced by the use of natural gas. A new gas line was laid this week to serve houses in the new Memorial Avenue subdivision and the new addition to the nurses' home. The new line will also serve the hospital when natural gas service is available.

Numbering of houses was another subject discussed at the council meeting and other towns are being contacted to ascertain the best method of having this done.

Routine business included the approval of a building permit for a cement block addition to A. G. Scott's blacksmith shop.

Service Board Invites Visiiors To Meetings

The Agricultural Service Board of the County of Vulcan, at its last regular meeting, discussed the matter of inviting interested people to attend their meetings. It was brought out that the Service Board was doing its best to promote agricultural progress in the County and no doubt there were many organizations and interested people who, if invited, might like to attend the Service Board meetings and take part in the discussions and to offer assistance in many cases.

A motion was passed to advertise the fact that the County Service Board has adopted a policy of making everyone welcome at these meetings. Up to the present time, there has been no set date for regular meetings or the Board, but those interested may leave their names at the County office and invitations will be sent on request.

Carmangay

Mrs. Hardin Atkins has returned home after spending the past three weeks in the Claresholm hospital, with the flu.

Mr. and Mrs. Ivan Ohler, accompanied by Mr. and Mrs. Bill Ohler returned recently from a ten-day motor trip to the U.S While in Nevada, they were guests at the Bob Campbell Ranch at Winnemucca and also guests at the Bill Sidney Silver Spur Ranch, Laramie, Wyoming and Clint Ferrises Ranch at Fort Collins, Colorado.

The members of the West Women's Club are taking sewing classes at the Carmangay school, under supervision of the District Home Economist from Lethbridge.

Accommodation in Prince Albert National Park ranges from luxury hotels to bungalows, chalets, lodges, cottages and cabins. It is designed to suit almost every taste and purse.

ELSIE PEARL LESLIE

Governor-General's Medal Awarded

The Governor-General's Medal for attaining the highest marks in Grade 9 examinations in the County of Vulcan last June has been awarded to Elsie Pearl Leslie, daughter of Mr. and Mrs. H. R. Leslie of Mossleigh.

Presentation of the medal was made by School Superintendent A. L. Schrag, during the ceremonies that marked the official opening of the new Mossleigh school, Tuesday evening of this week.

Worthy of note, and adding more honor to Miss Leslie's achievement, is the fact that, due to rheumatic fever, she was unable to attend school for several years, taking Grades 3 to 7 by correspondence course, re-entering school in Grade 8.

Accompanying the award of the medal was a cheque for $25 from the County of Vulcan.

Kirkcaldy News

Sympathy of the district is extended to Mrs. Felix Strauss and family on the recent passing of their husband and father last week. Burial took place at Champion on Friday of last week.

Arthur Ware of Vancouver arrived on Thursday to visit at the home of his uncle, Spencer Lewis.

Mr. and Mrs. A. W. Maisey, Darrel and A. J. Maisey visited with Mr. and Mrs. Lorne Maisey at Herronton on Sunday.

Mr. and Mrs Joe Main and family motored to Fort Macleod on Saturday, where they visited relatives.

Mr. and Mrs. Doug Wilson attended the Calgary Highlanders banquet in Calgary on Friday evening.

Quiet Wedding Held At Calgary

BRODRICK — WATHERSTON

The marriage took place quietly at St. Stephen's Church, Calgary, on Saturday, Oct. 26, of Elizabeth Watherston, daughter of the late Charles Watherston and Mrs. Watherston of Harrow, England, to Richard Brodrick, son of Mr. and Mrs. Claude Brodrick of High River. Rev. Canon Vaughan-Birch officiated at the ceremony. The bride was given away by her aunt, Miss Olive Watherston of Victoria, British Columbia.

Following the service, members of the immediate family and a few friends were entertained at the home of Miss Marion Lavelle and Miss Peggy Wylie, Calgary.

Burns Speaks At Good Deeds Club

The October meeting of the Good Deeds W.I. was held at the home of Mrs. Dale Campbell. Ten members and three visitors were present. Roll call was answered by the members telling where they would like to spend the winter months with most agreeing that home was the best place after all. Ways to make money were discussed and tabled until a future meeting. Mrs. C. L. Dennison gave the C.A.C. report.

Mrs. G. Hutton, convener of agriculture, presented S. Burns, Agricultural representative of the County, who showed a number of pictures dealing with soil erosion, ladscaping, feeding cattle and mountain scenery. This proved to be very popular with the members. He also passed out a number of booklets on the different aspects of agriculture.

The tea raffle was won by S. White and donated by Mrs. H. McMasters. A lovely lunch was served by the hostess, assisted by Miss V. Dennison and Mrs. Bob Hutton.

The next meeting will be held at the home of Mrs. S. White.

Vulcan West FUA Resumes Meetings

The Vulcan West F.U.A. held their October meeting at the home of Mr. and Mrs. D. Galbraith last week.

A large quantity of business that had accumulated through the summer was dealt with. A resolution presented by J. Fisher dealing with the provincial loan to young farmers being inadequate that a larger sum with in term life insurance policy be made available. This was passed by the meeting.

The ladies present assisted Mrs. Calbraith in serving a lovely lunch. The next meeting will be held at the home of Mr. and Mrs. Bill Lucas on Nov. 4.

Level Crossing Accident

Two Injured When Freight Train Hits Car

An unusual accident in which a car driver and his passenger escaped with their lives after being hit broadside by a freight train, occurred at the level crossing at the eastern town limits of Vulcan at about 11 a.m., Thursday morning, Oct. 24.

Colin Campbell, aged 26, of Milo, and his four-year-old niece, Patricia Bartsch, daughter of Mr. and Mrs. John Bartsch of Milo, were approaching Vulcan from the highway at the same time as a freight train was leaving the Vulcan yards, heading south. According to reports, the car slowed down as it approached the railway crossing, but then rolled onto the tracks directly in the path of the oncoming freight, which was travelling at a speed of 20 to 25 miles per hour. The car was struck on the right side by the engine of the train and was tossed clear of the tracks, on the west side, landing in deep snow a few feet from the tracks as shown in the picture above which was taken a few minutes after the accident occured.

The train was brought to a stop as soon as possible and the driver of the car was removed from the wreck and first aid given him. The little girl was, fortunately, thrown clear of the car and suffered a bump on the head and shock, but Mr. Campbell received six broken ribs, a punctured lung, bump on the head and superficial head injuries. He is still hospitalized, but is expected to make a good recovery. Little Patricia was able to return home after two days in hospital.

Damage to the car amounted to about $1000.

Try a Classified — quick results

Armada News

Miss Marvina Stokes of Lethbridge spent the weekend with her parents.

Mrs. Mildred Lucas underwent an appendectomy in the local hospital last week.

A few big game hunters ventured into the hills west of High River last Monday, returning home the same day, due to the inclement weather and heavy snowfall.

Miss Gwen Marks was recently confined to the Vulcan hospital, but has now returned to her studies in Calgary.

Parent and teacher conferences were held at the Armada School during the last couple of week.

A few friends of Raymond Beagle organized a combining bee and completed harvesting of his flax while Raymond was confined to his bed with a severe attack of the flu.

Mr. and Mrs. F. Stokes were Lethbridge visitors last week.

Mr. and Mrs. L. Stokes accompanied by Mrs. R. Stokes motored to Calgary on Friday. Mrs. E. Vanatta of Milo cared for the R. Stokes household while Mrs. Stokes was in Calgary.

Mrs. Severton spent the week end at her home in Enchant.

Kenneth Sokvitne of Lomond canvassed the district last week in aid of the C.N.I.B.

Mr. and Mrs. O. Donily and Irvin of Calgary visited the home of their son-in-law and daughter, Mr. and Mrs. W. Marks.

Mr. and Mrs. A. Marks and family were Sunday guests of Mr. and Mrs. H. Lindstedt of Lomond.

Mr. and Mrs. C. Lund were Lethbridge visitors on Monday.

Nap Le Blane of Calgary spent several days visiting the A. Marks home and partaking of some hunting and fishing while in the Armada district.

The storm which blew in on Monday and gave residents a good taste of old man winter subsided on Tuesday evening and mild air is now flowing over the district.

Vulcan West

Jerry McLean of Calgary spent the weekend at the home of Mr. and Mrs. Jim Clark and sons.

Congratulations are extended to Mr. and Mrs. Norman Markert on the birth of a daughter, Oct. 25, at the local hospital.

Friends of Jimmie Spaeth will be glad to hear he is home again after being in the hospital for a few days.

Mrs. A. Cotton who has lived in Calgary for some time, has moved back to Vulcan to make her home here.

Keith McBrian of Brant was a visitor at the Dale McMasters home last Saturday.

Congratulations are going out to Mr. and Mrs. Norman Whitehead of Olds, on the birth of a son on Oct. 28. Little Brian is staying at the home of his grandparents, Mr. and Mrs. Sam White, while his mother is in the hospital.

Mrs. Les Duckmanton left Monday night for Vancouver, B.C., and will be accompanied home by her mother, Mrs. Wilkinson, on Saturday. Mrs. Wilkinson will visit with daughter and family for some time.

Edward Nolte left for Calgary last Sunday and will go to Tech School during the winter.

Mr. and Mrs. Bill Herron of Victoria, spent the weekend at the home of Mrs. Anna Nolte.

Mr. and Mrs. Wm. Hilz, Sr., of Calgary were over-night guest at their son and daughter-in-law, Mr. and Mrs. Bill Hilz, Jr., on Tuesday.

Mr. and Mrs. Bill Giles, Mr. and Mrs. Martin Gottenberg, Ms. and Mrs. Bill Richardson, Mr. and Mrs. Ken Wright and Ed. Army attended the Trafalgar Ball in Calgary last Friday night.

Mr. and Mrs. A. Hassell have returned to their home in Calgary, after spending a week at the Merle Smith home.

Harry Smith was to Calgary on Tuesday.

Mr. and Mrs. Charley Andrews and children and Frank Rowe left last Sunday for Saskatoon to visit awhile.

Each year an International Tuna Cup Match is held on the fishing grounds off Wedgeport, Nova Scotia, which draws entrants and spectators from many countries.

New Way Of Killing Coyotes

There's a new way of killing coyotes.

While herding cattle this week, Billy Cutforth and Bill Bradley came across a coyote and, being on horseback, gave chase.

The coyote tried to hide in a deep snowbank but, unfortunately for him, left his tail sticking out and was easily spotted. Jumping down from his horse, Bill Bradley grabbed the coyote by the tail and swung him over his head against the ground, repeating the process until the coyote was dead.

Successful Rally Of Farm Women

Farm Women's Rally held in the Redlandview Hall on Oct. 18, with District 12 Director Mrs. Margaret House in charge proved to be a very enjoyable day with the Provincial President, Mrs. Armstrong and her husband in attendance. The morning session was attended by about 30 ladies. They heard a very good talk on the Home and School Organization given by Mrs. Milt Ward. She urged all to join and work with this organization for the good of the children of the country. The ladies of the Red Cross F.W.U.A. catered to a very delicious lovely noon luncheon.

Upon reconvening after lunch a very good paper was given by Mrs. House on Alcoholism. Community singing was led by the Berrywater local and two lovely solos were rendered by Mrs. Maclean, also of the Berrywater Local. Mr. Armstrong ran the slides and Mrs. Armstrong the commentary on their recent trip to the A.C.W.W. Convention held in Ceylon last Christmas. This was most interesting and was attended by approximately 40 ladies.

The rally was brought to a very enjoyable ending by a lovely lunch served by the Hostess Local, the Red Cross Local of Vulcan.

SERVICE BOARD NOTES

H. S. Burns, Field Supervisor

People in this area will be pleased to know that Peter Silbernagel was fortunate in procuring one of the new Lacombe boars at the recent draw held in Lacombe, and that one of these animals is in the district for the improvement of the hog industry.

Peter is a young farmer in the district, but in the few years he has been here he is proving to be a leader. Last year he headed up the Berrywater Calf Club which was going through its first year and proved a decided success; he has been interested in weed control, erosion control, and all of these problems that beset most farmers; he is always ready to ask assistance and advice and to put his knowledge into practice. To those who are not acquainted with this young farmer, he is the son-in-law of Mr. and Mrs. Roy Adam, old-timers of the east Berrywater district.

* * *

Soil Testing:

Soil analysis tests can now be had by writing to the Field Crops Branch Legislative Bldgs Edmonton, says G. R. Sterling, chairman of the Conservation and utilization committee. They will send out suitable containers and instructions as to how to take the samples. Each soil sample must be accompanied by a 50c fee.

Of Many Things

By Ambrose Hills

LET'S BREAK RECORDS

The poet, Walt Whitman, claimed that out of every fruition of success, no matter what, comes forth something to make a new effort necessary.

My daughter, Sal, told me just last night that "Homework is like doing dishes — you get more to do the minute you finish one assignment."

That's life, isn't it?

Be glad about it. It means that you can always raise your sights. It means that there is no end, no "good enough," no vegetating.

Persons and nations are much alike. Nations that embrace a form of government that is hidebound, and static, and blue-printed from the top down gradually stagnate. Nations like our own, based on democracy, with a great deal of freedom for the individual, can continue to improve steadily. We can raise our sights. We can change. We don't have to sign a form every time we turn around, the way they do in the Union of Soviet Socialist Republics, or any other country where everything is run by the government.

To you, as an individual, Walt Whitman's observation is vital. It makes you take a look — a hard look at yourself. Have you fixed your sights a little higher this week than last?

Dr. Roger Bannister, the first man to run the four-minute mile, recently wrote in This Week magazine that "We should never be hypnotized by any mental limitation. We can always raise our sights."

He claimed that the record set by Walter George back in 1886 for the one-mile race went unbroken for so long because of a psychological rather than a physical barrier. Runners had it in their minds that a four-minute mile was impossible. But once Bannister proved it possible, the barrier was broken. Inside of three years, the 4-minute record was broken on 26 occasions by 16 runners!

So, if there are any lessons clear in this life, we can all improve by raising our sights. By refusing to be hidebound. By denying old limitations.

Likewise, this Canadian nation, if it will remain free, can make progress beyond our past dreams. Unbound by bureaucratic chains, free to grow, and eager for a richer and more dynamic life, this young country can be a pace-setter for the world.

Bannister's slogan might be adopted by all Canadians. "We should never be hypnotised by any mental limitation. We can always raise our sights."

For Service and Parade

Highlanders Pipe Band Here Remembrance Day

The famous Calgary Highlanders Pipe Band will be in Vulcan for the annual Remembrance Day parade and service, according to word received this week. This occasion will also mark the first appearance of local members of "A" Company, Calgary Highlanders in their new green dress tunics, purchased by donations from members of the unit and friends of the Company.

The Remembrance Service will be held in the Armouries at 10:50 a.m. on Monday, Nov. 11, and is under the direction of Rev. Robert Johnson, Legion chaplain. Guest speaker will be from Calgary. The service is non-denominational and the general public is urged to attend.

Following the service, there will be a parade to the Cenotaph in the Elks Memorial Park, where wreaths will be laid by representatives of various local organizations.

THE WEATHER

Strong southerly winds have brought higher temperatures to Southern Alberta this week, considerably reducing the amount of snow left on the ground following the big storm.

Tuesday and Wednesday of this week the mercury rose to a high of 60 above and stayed above the freezing mark at night-time.

"PRIME ALBERTA BEEF for the Prime Minister of Canada" formed part of the unusual banquet proceedings which concluded the annual meeting of the Canadian Tourist Association in Ottawa Oct. 25. Tourist representatives from each province presented Prime Minister Diefenbaker, an ardent outdoorsman, with a sample of fish for which that province is noted. Alberta's presentation, last on the program, diviated by drawing attention to the fact that this province holds a dominant position in the Canadian beef industry in addition to her fame for petroleum. Hon. A. R. Patrick, Alberta Minister of Economic Affairs, and R. R. Moore, Deputy Minister, presented banquet guest speaker Rt. Hon. J. G. Diefenbaker with a 16-pound "oven ready, standing rib roast." Viewing the packaged prize prior to its shipment east are: Harvey Marples, manager of the beef department of Swift Canadian Company's Edmonton plant which supplied the choice cut; Dan E. C Campbell, director of Alberta Government Travel Bureau; R. R. Moore; and John C. Peter, Swift's Edmonton Plant manager and company director.

GARAGE SERVICE

Open on Sunday from 10 a.m. to 8 p.m., and until 8 p.m. each day this coming week.

Wheat Centre Motors

The Vulcan Advocate

"Serves the Heart of Southern Alberta's Wheat Belt"

Member Canadian Weekly Newspapers Association and Alberta Division, C.W.N.A.
Founded in 1913 by Charles Clark

An Independent Weekly Newspaper issued every Thursday morning at the office of publication, Vulcan Alberta. Subscription price per year: In Canada $2.50, United States and other countries $3.50. Single copy 7c. Advertising rates furnished on request.

Authorized as Second-class Mail by the Post Office Department, Ottawa

Member Audit Bureau of Circulations

R. C. R. MUNRO
Editor and Publisher

High Protein Crop

The 1957 wheat crop has a high protein content, according to a preliminary map published by the Board of Grain Commissioners. It showed an average of 14.1 percent for the three prairie provinces and 13.8 percent for Alberta. The last crop having a protein content this high was that of 1947. The 14.1 percent level has been exceeded only three times since protein surveys were started in 1927. The three high years were: 1936, with a 14.9 percent average; 1937, with 14.2 percent: and 1941, with 15.1 percent. The long-term average is 13.5 percent.

In Alberta the 150 samples tested from crop district 1 (Medicine Hat to Coronation) averaged 14.3 percent. In crop district 2 (Lethbridge to Drumheller) 287 samples averaged 13.3 percent. In crop district 3 (the foothills region from Cardston to Olds) 128 samples averaged 12.9 percent. In crop district 4 (Stettler, Wainwright, Vermilion and Vegreville districts) 157 samples averaged 14.3 percent. In the Edmonton-Red Deer districts, crop district 5, 16 samples averaged 13 percent. From the St. Paul, Athabasca, Westlock areas, 4 samples averaged 12.9 percent. From the Peace River area, only 2 samples were tested and these averaged 12.6 percent.

Putting Buying Power Into The Hands Of Western Farmers

Prime Minister Diefenbaker has told the Western Canada farmers that one of the first items on his parliamentary program will be to put purchasing power into the hands of the Western grain farmers. This is a much needed undertaking, for buying power here will circulate all through the Canadian economy. Just how Mr. Diefenbaker will be able to sidetrack his Eastern adviser who can see no other program than to throw Canada's surplus wheat on the world market at any price, we are at a loss to know. We even find Maclean's Magazine telling the West what to do with the surplus wheat. If the Canadian wheat farmer had been permitted to wallow in the fleshpots of war profits, like most Canadian industries were, we would be a little less concerned, but in the matter of wheat the Canadian farmer was held down to a price far below world market levels. The Financial Post could do better than rave and rant against the Canadian Wheat Board. The wheat producer in Western Canada does not want to return to the daily gambling market of pre war days.

—Camrose Canadian.

A Few Questions To Ask The Printing Peddler

?

When the peddler selling stationery and printing supplies solicits your business, there are a few questions which he should be willing to answer to your satisfaction.

1. Does he pay taxes in this community?
2. Can he supply your order on short notice?
3. Does he donate space in the newspaper to your local community enterprises?
4. Does he pay wages to a force of employees located in Vulcan?
5. Does his newspaper donate its entire space toward the betterment and upbuilding of this community?
6. Does he grant you every favor that you would ordinarily ask of your local newspaper?
7. Does the quality of his merchandise stand inspection?
8. Does his price include postage and insurance charges?

If he can answer ALL the above questions in the affirmative, he has an equal right to your business

IF NOT — CONSULT

The Vulcan Advocate

Printing — Advertising — Office Stationery

Advocate Classifieds

Classified Advertising Rates
2 cents per word first insertion, minimum charge 50 cents; 1 cent per word second and subsequent insertions, minimum charge 25 cents.
In Memoriams are charged at 2 cents per word with a minimum charge of 75 cents.

FOR SALE—MISC.

HERBS-HEALTH-HAPPINESS
Alfalfa Leaf is an effective systemic alkalizer, fights colds, soothes kidney and bladder irritations caused by excess acidity.
100 tablets for $1.25
WILTON'S HEALTH SUPPLIES
Phone 89 Vulcan 13-4c

FOR SALE—Coleman Oil Floor Furnace, with dual wall head. 50,000 B.T.U. capacity. In excellent condition. Apply A. Krasman, Champion, Phone 1412. 13-3c

FOR SALE—Electric Mixer, complete with grinder and juicer. Brand new, never used. Will sell at wholesale price. Phone Mrs. N. Nelson, 301, Vulcan. 13-2p

FOR SALE — We have several used coal and oil heaters for sale. Nelson's Hardware, Champion. 13-2c

ALLSTATE AUTO INSURANCE—You're in good hands with Allstate. Save money by insuring with Allstate. Pat Walker, Agent, Phone 1212, Vulcan or Simpson-Sears Order Office, Vulcan. 13-tfc

FOR SALE—One Monitor Windmill Head, $50. Write Box 241, Champion. 12-2c

FOR SALE — Francis Burnett Motorcycle. Completely rebuilt motor, transmission, etc. 200 c.c., 3 speeds ahead. What offers? Contact Danny Service, R306, Carmangay. 12-3c

FOR SALE—Corner China Cabinet, walnut and glass, new condition, cost $140, selling $75. Phone 144, Vulcan. 2-snc

FOR SALE—Portable Fleetwood Record Player, hand wound, very good condition. Will sell cheap. Myrna Larsen, Ensign, Phone 2104, Vulcan. 12-2c

LIVESTOCK

LANDRACE 3-month-old Sows and Boars for sale, all from imported stock. Reasonably priced. Phone 1206, E. E. Myers, Vulcan. 13-2c

FOR SALE—Weaner Pigs. Phone 245, Vulcan. 13-1p

FOR SALE—Tamworth Boar, 1-year old; or will trade for York Boar. Phone R611, Champion, E. H. Mueller. 12-2p

HEREFORD CATTLE FOR SALE—40 Heifer Calves, 20 Steer Calves, 20 Yearling Steers, 8 Cows, 3 to 10 years old, 1 Bull, 5 years old. Phone R520, C. Shield, Milo. 12-2p

FOR SALE—Purebred Aberdeen-Angus Bull, two years old, with papers. Contact Margaret Hanna, Phone 2106 or 261, Vulcan. 11-3p

FOR SALE or trade for grain—Shorthorn Heifers, bred or open. Also Yearling Bulls. Phone 91-1824, High River, ½ mile north and 2 miles east of Cayley. 11-3c

FOR SALE—About 85 Leghorn-White Rock cross Pullets. Phone R2011, Vulcan. 12-3p

FOR SALE—100 R.O.P. Barred Rock Pullets. Phone R2308, Vulcan.

SOWS FOR SALE—Bred to Landrace or York Boars. Also one York Boar, approx. 190 lbs. Phone Bill Hilz, R2415, Vulcan. 11-3p

WILL TRADE FOR WHEAT — 2 Purebred Guernseys, 2 Purebred Holsteins, 1 Registered Ayreshire. All cows bred back and are TB and Bangs tested. Also one Appaloosa Saddle Horse, three years old, rope broke, and can be a good kid's pony. 1951 M.M. 4-plow Tractor, completely overhauled last spring. Apply Paul Chomistek, Scandia, Alta. 12-2c

WILL TRADE 10 head of Yearling Heifers for feed grain. Phone R507, R. Elliott, Lomond 12-3p

FRYERS FOR SALE—Phone 1511, Vulcan 3tfc

WANTED

WANTED—Good Milk Cow. Write Box 241, Champion. 12-2c

WANTED—Listing on farm lands. Have enquiry for two sections close together. J. Lundy Findlay, Realtor, Phone 228 or Res. 61, Vulcan. 10-tfc

HOUSES & FARMS

FOR SALE—Nice family home, good district, three bedrooms and den, fully modern. Some terms. Apply Jamison & Kush, Phone 39 or 28, Vulcan. 13-3c

ATTRACTIVE BUNGALOW FOR SALE—5 rooms and bath, 2 bedrooms, fireplace in living room, hardwood floors throughout, oil heat, thermostat control, completely insulated. Excellent location on choice corner lot, nicely landscaped. Phone Roy Walker at 435, Vulcan 12-3c

FOR SALE—TWO HOUSES, ONE IN CHAMPION, ONE IN CARMANGAY. CONTACT J. G. STEEVES, CHAMPION. 7-tfc

FARM FOR SALE

Tenders are invited for the purchase of:—Lands belonging to the Late HJALMER G. ANDERSON, known as S½ of Section 18-20-22-W of 4th., excepting thereout all mines and minerals and the right to work the same.
Approximately 320 acres, half summerfallow.
Located about 7 miles south-east of Arrowwood.
Buildings:—Seven granaries.
Terms: Cash upon acceptance of tender.
Possession: Immediately upon payment in full subject to the right of user of granaries until grain on hand can be sold by Special Permit.
Tenders should be in a sealed envelope adrressed to:
ESTATE OF HJALMER G. ANDERSON
c/o MESSRS. JAMISON & KUSH
VULCAN, Alberta.
and should be accompanied by a certified cheque or money order for 5% of the Tender price in favor of the Estate.
The highest or any tender not necesarily accepted.
Tenders will close at 12:00 noon on Saturday, November 30th, 1957. Purchaser will be notified, all other cheques will be returned to the senders.
ESTATE OF HJALMER G. ANDERSON
PER JOHN M. JAMISON
ADMINISTRATOR WITH WILL ANNEXED.

FARM MACHINERY

MACHINERY—Haying and Harvest Equipment, Tractors and Trucks for grain.-R. C. FRASER & SON, HIGH RIVER, ALTA. 45-tfc

GRAIN & FEED

BALED SWEET CLOVER mixed with other hay, $20 ton in stack, 52 miles north of Vulcan. Phone R1404, Strathmore. 11-3p

FOR RENT

FURNISHED HOUSE FOR RENT. Apply J. M. Jamison Insurance Agency. Phone 39 or 28, Vulcan. 11-3c

THREE-ROOM HOUSE FOR RENT — For further information Phone Mrs. T. Ewing, 298, Vulcan 12-3c

FOR RENT—Comfortable rooms. Phone 283, Vulcan. 3-tfc

FOR RENT—Modern Suite, also single room. Enquire, Phone 441, Mrs. H. Marshall, Vulcan 7-tfc

HELP WANTED

APPLICATIONS are invited for a girl to train for position of dental assistant and receptionist for dental office. Apply Dr. F. R. Schneider, Box 690, Phone 176, Vulcan. 12-tfc

BE A HAIRDRESSER

Join Canada's Leading School. Great Opportunity. Learn hairdressing — pleasant dignified profession — big wages. Thousands successful Jacobson's graduates. America's greatest system. Illustrated catalog free. Write or call **Jacobson's Beauty Academy, 128A 8th Ave. West, Calgary, Alta.**

LOST

LOST—Pair of Ladies' Plastic glasses in gold case. Finder please return to D. Brinker or phone 152, Vulcan. Reward. 13-1p

CARS & TRUCKS

EXPERT AUTO BODY Repairs. Painting, and windshield service. Free estimates. Wheat Centre Motors, Vulcan, Alta. Phone 96. 10-tfc

WHEEL ALIGNMENT and Wheel Balancing. Stop road wander and tire wear. Phone 96 for appointment. Wheat Centre Motors, Vulcan. 47-tfc

EMPLOYMENT WANTED

WANTED — Position as office clerk, stenographer. Can take some dictation and am good with figures. Please contact Mrs. H. Marshall, P.O. Box 682, Vulcan. 13-2p

LEGAL NOTICES

NOTICE TO CREDITORS

IN THE MATTER OF THE ESTATE OF EMERY M. WOOTERS, late of the City of Chicago, in the County of Butte, in the State of California, one of the United States of America, Farmer, deceased.

NOTICE IS HEREBY GIVEN that all persons having claims on the Estate of EMERY M. WOOTERS, who died on or about the 23rd day of September, A.D. 1956, are required to file with the undersigned Solicitors for the Administrator of his Estate by the 20th day of December, A.D. 1957, a full statement, duly verified, of their claims and of any securities held by them and that after that date, the Administrator will distribute the assets of the Deceased among the parties entitled thereto, having regard only to the claims of which notice has been filed or brought to his knowledge.

DATED at Vulcan in the Province of Alberta, this 23rd day of October A.D. 1957

JAMISON & KUSH
Solicitors for the Administrator 13-3c

NOTICE TO CREDITORS

IN THE MATTER OF THE ESTATE OF MARIE LOUISE BERTRAND, late of the City of Long Beach in the State of California, one of the United States of America, Widow, deceased.

NOTICE IS HEREBY GIVEN that all persons having claims on the Estate of MARIE LOUISE BERTRAND, who died on or about the 5th day of August, A.D. 1957, are required to file with the undersigned Solicitors for the Executor of her Estate by the 20th day of December, A.D. 1957, a full statement, duly verified, of their claims and of any securities held by them and that after that date, the Executor will distribute the assets of the deceased among the parties entitled thereto, having regard only to the claims of which notice has been filed or brought to his knowledge.

DATED at Vulcan in the Province of Alberta, this 23rd day of October, A.D. 1957.

JAMISON & KUSH
Solicitors for the Executor 13-3c

NOTICE TO CREDITORS

IN THE MATTER OF THE ESTATE OF HJALMER G. ANDERSON, late of the City of Boise, in the State of Idaho, one of the United States of America, deceased.

NOTICE IS HEREBY GIVEN that all persons having claims upon the Estate of the above named HJALMAR G. ANDERSON, who died on the 19th day of May, A.D. 1957, are required to file with JAMISON & KUSH, Solicitors for the Administrator, by the 20th day of December, A.D. 1957, a full statement duly verified of their claims and of any securities held be them, and that after that date the Administrator will distribute the assets of the deceased among the parties entitled thereto, having regard only to the claims of which notice has been so filed or which have been brought to his knowledge.

DATED at the Town of Vulcan in the Province of Alberta, this 25th day of October, A.D. 1957.

JAMISON & KUSH
Solicitors for the Administrator 13-3c

NOTICE TO CREDITORS

IN THE MATTER OF THE ESTATE OF MIRIAM CORNELL DE YOUNG, late of the City of Chicago, in the State of Illinois, one of the United States of America, widow, deceased.

NOTICE IS HEREBY GIVEN that all persons having claims on the Estate of MIRIAM CORNELL DE YOUNG, who died on or about the 7th day of March, A.D. 1946, are required to file with the undersigned Solicitors for the Administrator of her Estate by the 12th day of December, A.D. 1957, a full statement, duly verified, of their claims and of any securities held by them and that after that date, the Administrator will distribute the assets of the deceased among the parties entitled thereto, having regard only to the claims of which notice has been filed or brought to his knowledge.

DATED at Vulcan in the Province of Alberta, this 17th day of October, A.D. 1957.

JAMISON & KUSH
Solicitors for the Administrator

CARD OF THANKS

We wish to thank Dr. Almond, Miss Sissons, the nurses and staff of the hospital, our neighbors and friends for their kindness during our illness. —Spencer and Ethel Lewis. 12-1p

CARD OF THANKS

We would like to express our thanks to all the friends who attended the party given in our honor recently, and also to those whose names were on our card but were unable to attend. Sincerely, Dorothea E. Caldwell and Bessie E. Siler.

CARD OF THANKS

Our recent bereavement leaves us with grateful hearts towards neighbors and friends. Your helpfulness and comforting expressions of sympathy will always be remembered.
—A. J. and Hugh Miller and the Smith family.

CHURCH NOTES

ARROWWOOD UNITED CHURCH
William Morrison, Pastor

Sunday School at 10 a.m.
Church Service at 11 a.m.

PENTECOSTAL CHURCH
G. W. Lagore, Pastor

10:30 a.m.—Sunday School
11:30 a.m.—Morning Worship
7:30 p.m.—Evening Service
(Services in Oddfellows' Hall)
Everybody Welcome

THE WHEATBELT MISSION
The Anglican Church of Canada
Rev. R. H. Johnson

20th Sunday after Trinity, Nov. 3,
11 a.m.—St. Aldhelm's, Vulcan
Holy Communion and Church School.
3 p.m.—St. John's, Lomond
Holy Communion.
Friday, Nov. 1—All Saints' Day—Holy Communion at 10 a.m. at St. Aldhelm's Church, Vulcan.
Monday, Nov. 4th—Regular meeting of the St. Aldhelm's Ladies' Guild, 8 p.m., at the home of Mrs. Eileen Schuler.

THE EVANGELICAL LUTHERAN CHURCH
Milo — Lomond — Enchant
N. D. Foster, Pastor
Phone 57
Box 30 Lomond, Alta.

Sunday, Nov. 3:—
11 a.m.—Milo (Communion)
5:30 p.m.—Enchant
7:30 p.m.—Lomond (Communion)

VULCAN CHURCH OF CHRIST
Sunday Services
at 11 a.m. and 7:30 p.m.
Frank Dann, Minister

GRACE EVANGELICAL UNITED BRETHREN CHURCH
Minister, P. A. Wildeman

10 a.m.—Worship Service
11 a.m.—Sunday School
(Classes for al age groups)
7:30 p.m.—Gospel Service

BETHEL LUTHERAN CHURCH
Vulcan
Rev. Lowell L. Guebert, Pastor

2:30 p.m.—Divine Service
3:30 p.m.—Sunday School
Listen to "The Lutheran Hour" every Sunday at 9:30 a.m. over CFCN.

Letters to the Editor

A Letter to Farm Families

The week of Nov. 11 to 16, has been set aside as F.U.A. Week. As in the past canvassers will have to go around and invite each farmer to join his own organization. Why? So that we may have a 100% Farm Organization; there is no other way to solve the many problems confronting farmers today. Encouraging reports come from Ottawa on matters of importance which is proof that we can get things done if we work together, and if we do not work for ourselves, who else will.

So, Farm Families, we appeal to you to feel it your duty to join the Farmers' Union of Alberta — YOUR Organization. Attend and take part in the meetings. We need your ideas and advice. Let us put this Membership Drive over the top.

Mrs. Archie L. Hogg,
Alternate FWUA Director,
District No. 12.

The beauty of the northern lakes and rivers, and the primeval character of the region, make Prince Albert National Park in Saskatchewan a wonderful summer playground.

BIG OR SMALL
WE PRINT IT
THE VULCAN ADVOCATE

Of Many Things

I'm forced to admit that I can now get meals in Manitoba that are as good or just about as good as I ever enjoyed in Montreal or Toronto.

Two years ago when I moved back West I wrote a column raising hob with the restaurants here. I couldn't understand why, with some of the best beef, pork and vegetables in the world, the restaurant meals were so flat and dull and unappetizing. With few exceptions, the eating was atrocious.

Some of my friends who take a drink spoofed me about the column. They know I'm a non-drinker, so they were quick to assert that things would improve when Manitoba's new liquor laws came into effect. "You'll get better food," they said, "and we drinkers will be paying for it. It's not fair."

Well, I don't know who is paying for it, but my wife and I had one of the best meals of our lives last night in a Winnipeg restaurant. It was a beautiful place, with deep carpets, soft music in the background, and my filet mignon was about two inches thick. My wife, who is as slim as the day I married her, had a ham steak with some kind of sauce that made her lyrical. The waiter seemed as attentive as it is possible to be although we ordered no wines, cocktails or liqueurs. The tab totalled -6.50, most of which was for my $3.50 steak. Not too bad for a celebration — much better than four or five dollars for a poor meal in dismal surroundings!

I must contess that I still can't understand why the restaurants need to serve liquor in order to provide such fine meals, but I'm not complaining as long as they don't force the liquor on me — and this restaurant certainly gave us as good service as they could give to royalty. We did see trays of cocktails taken to a few tables and one handsome-looking old couple had champagne, but all was sedate. If all the 50 outlets licensed so far in Winnipeg are as fine there'll be mighty few complaints.

The other day, Mr. Barnard Halstead, chairman of the liquor commission, bragged that "instead of the boozing spree predicted by some, Manitoba's new liquor outlets have sparked a definite improvement in food and service. Some people expected a revolution, but instead we've had a quiet evolution."

After last night's dinner, I'm inclined to agree.

SEEDTIME and HARVEST

By Dr. F. J. Greaney, Director, Line Elevators Farm Service, Winnipeg, Manitoba.

Sponsored by the following companies: Federal, Pioneer, Alberta Pacific, Canadian Consolidated, Paterson, McCabe, Parrish & Heimbecker, Inter - Ocean, Ellison Milling and Quaker Oats.

YOUR AGRICULTURAL REPRESENTATIVE

Canada's most useful citizen! The farmer's best "hired hand"! Even these statements do not emphasize sufficiently the important position the Agricultural Representative or District Agriculturist holds in the life of the rural communities of Western Canada. Today, more than 100 of these front-line agricultural specialists are serving and helping the farm people of Manitoba, Saskatchewan and Alberta.

Who Are These Men? Most Agricultural Representatives are country-born and raised, and all of them are University men — graduates of Colleges of Agriculture. They are men dedicated to agriculture and devoted to helping farm people. The Agricultural Representative did not enter his profession because it pays high salaries. No, he entered this strenuous and demanding occupation because he likes agriculture and derives satisfaction from being able to share his practical and technical knowledge with farm people.

What Do They Do? Agricultural Representatives are employed by Provincial Departments of Agriculture to assist farmers to deal more effectively with their never-ending problems. On their shoulders falls the responsibility of carrying out most of the regulatory, advisory and organizational activities associated with provincial farm improvement programs. Above all, they have the responsibility of seeing to it that the findings of research as well as new and improved agricultural methods are made available to farmers in a practical and useful form.

A Salute. Farmers in every district of Manitoba, Saskatchewan and Alberta owe special gratitude to their Agricultural Representative for the unlimited time and energy he devotes in helping to make their rural community a better place in which to live. It is therefore a great privilege for this Department, and its sponsoring Line Elevator Companies, to salute our Agricultural Representatives. We value very highly the opportunity of working through and with them in serving the farm people of Western Canada.

Milo News

Due to the heavy snowfall last week, which blocked the roads, school was cancelled for a day.

A very pretty wedding of interest to the Milo and Arrowwood districts took place at the Milo United Church on Oct. 25. Francis Winch of Milo and Melvin Beagle of Arrowwood were united in marriage by Rev. J. S. Clarke of Namao.

An enjoyable dance, sponsored by the C.G.I.T. was held last Friday.

Friends of Albert Stumpf will be sorry to learn that he is a patient in the Vulcan hospital.

The annual Masquerade Dance, sponsored by the Rebekah Lodge, is to be held on Friday, Nov. 1.

Vern Mildoner of Olds was a visitor in Milo last weekend. Vern was formerly with the bank staff here.

The sympathy of the community is extended to Mr. and Mrs. Larry Umscheid on the loss of their infant daughter, Karen. Funeral services were held from the Milo United Church with Evan Beechman officiating. Interment was made in the East Milo Cemetery.

Mr. and Mrs. N. Scotney and family of Vulcan were visitors at the home of Mr. and Mrs. W. H. Bittorf.

Miss Leona Vooys and Tim Ost of Lomond were united in marriage by Pastor Guebert at the Bethel Lutheran Church in Vulcan on Oct. 24.

Mr. and Mrs. G. Palfrey of Calgary were Sunday visitors at the home of Mr. and Mrs. L. H. Phillips.

The regular meeting of the Curling Club was held on Oct. 23. It was decided to have the presidents' and vice-president's banquet at the beginning of the year. Plans were also made for the annual carnival which is to be held on Nov. 8 and 9. Free dancing is to be provided for those who hold tickets to the carnival door prize. Frazer's orchestra will be in attendance. A prize of one year's curling dues or $5 in cash is to be awarded to the pupil in the Milo school who designs the best crest for the club.

Colin Campbell and Patsy Bartsch were the victims of a painful and unusual accident. While waiting at the railroad crossing in Vulcan the automatic gearshift, in some manner, became engaged, causing the car to roll in the path of the train. Patsy received a severe bump to the forehead but has since returned home. Colin has broken ribs and other minor injuries. Best wishes for a speedy recovery are extended to them both.

Don't forget the Produce Bingo, sponsored by the group committee in aid of the Scouts and Cubs, to be held on Friday, Nov. 22, at 8 p.m. in the Oddfellows' Hall in Milo. Watch for the dates on which the Scouts will be selling Christmas trees and peanuts.

LOMOND

Mrs. Evelyn Elliott and Mrs. Phyllis Huff returned home Saturday after visiting in Banff for several days.

Best wishes for a speedy recovery are extended to John Stewart who is a patient in the Vulcan hospital.

Mr. and Mrs. Wm. Scott of Lethbridge spent several days last week at the home of Mr. and Mrs. R. H. Skeith.

The Lomond Lions Club are nearing completion of their collecting for the C.N.I.B. in this district.

Mr. and Mrs. Gordon Root of Vauxhall were visitors in Lomond on Saturday of last week.

Deepest sympathy of her many friends in Lomond and district is extended to Mrs. Phyllis Pytlarz who received word of her mother's death in Vancouver on Saturday of last week. Mrs. Pytlarz flew to Vancouver to be with her family for the funeral services.

A meeting of the Curling Club was held on Sunday where they decided to start right away to insulate the Curling Rinn.

Best wishes for a speedy recovery are extended to both Mr. and Mrs. Oscar Hoffman, both of whom have been ill with the flu.

Quit a number of the 4-H Club members and their parents motored to Brooks on Saturday to attend the 4-H Club Rally.

Mr. and Mrs. J. C. Gray and son were visitors in Brooks on Saturday of last week.

The Curling Club and the Lomond Community Hall are sponsoring the annual two day carnival in the Lomond Community Hall on Nov. 14 and 15. Lots of fun for everyone.

The chicken supper sponsored by the Good Will Service Club was held in the Lomond Community Hall on Saturday, Oct. 26, and proved successful in spite of many being ill with flu and also quite a number being away.

Quite a number of people gathered at the home of Mr. and Mrs. Rud Tyler on Sunday evening to charivari them.

St. John's Anglican Guild

The regular monthly meeting of the St. John's Anglican Guild was held at the home of Mrs. Mary Frost on Tuesday evening, Oct. 22. There were seven members and three visitors present. Two of the visitors joined the Guild.

Minutes of the previous meeting were read and approved. A report from the executive formed to start an Anglican Sunday School was given by Mrs. Floyd Sande. After some discussion a motion was made and carried that the guild donate $20 to the Sunday School for material needed to get started; also to pay for heating the church and whatever else might be necessary to carry on. Also some discussion on storm windows for the church followed with one member volunteering to find out approximate cost in time for the next meeting. A letter of thanks is to be written to High River thanking them for the Hymn Board.

Correspondence consisted of a letter and ten dollar donation to help with church work from an interested town couple.

Mrs. Frost reported from the meeting held in Vulcan that our Guild had voted yes on the increase in salary for the minister.

The next meeting will be held at the home of Mrs. Edith Neilson on Thursday afternoon, Nov. 21. On lunch for this meeting are Mrs. Fraser, Mrs. Henrickson, Mrs. J. Merrick and Mrs. Fred Maronda.

Mrs. Floyd Sande then gave a most interesting contest. Winners being Mrs. Goldthorpe and Mrs. Chase. After which a very lovely lunch was served by the hostess close a very pleasant evening. and her assistants to bring to a

QUEENSTOWN

The Saturday night shows will begin at 8.00 p.m. starting Nov. 2.

Community extends their sympathy to Mr. and Mrs. Larry Umscheid in the loss of their infant daughter.

A good attendance was reported at the Queenstown Ladies' Aid bazaar and tea held on Oct. 26.

A one bushel quota went on at Queenstown on Monday, Oct. 28.

Bill Geese is home again from hospital. Also discharged from hospital is Mike Popoff.

School was closed for one day last week due to the storm.

Jimmy Brown, Eugene Bushell, Bob Fitzpatrick, Art Nelson, Clifford Johnson, Gordon Boyd and Stanley Hagg were all up big game hunting for the opening of the season. In spite of the storm they were all able to arrive home without difficulty. All were unfortunate in that they never got any game.

Spruce is a popular Canadian pulpwood because it lacks color, has long, fine fibres, and is plentiful.

ATTENTION VULCAN!

Don't miss this opportunity! Personal accordion lessons in your community. Several openings left for fall term.

ALBERTA ACCORDION ACADEMY, 233 7th Ave. East, Calgary.

MILO CARNIVAL

MILO I.O.O.F. HALL

Friday & Saturday, Nov. 8 - 9

at 8:00 p.m. each night

POPULAR CARNIVAL ATTRACTIONS FOR EVERYONE

Door Prize: $60.00 Telechron Clock Radio will be drawn for Saturday night

DANCING BOTH NIGHTS

Music by Alex Fraser's Orchestra

Admission by Door Prize Ticket

SPONSORED BY MILO RECREATION CENTRE

Try Advocate Classifieds

go by TRAIN and SAVE

THURSDAY
FRIDAY
SATURDAY

NOVEMBER 14-15-16

TO

EASTERN CANADA

ONE-WAY FARE AND ONE-TENTH FOR THE ROUND TRIP

from { Stations Edmonton, Calgary, Fort Macleod and East—to and including Port Arthur.
to { Stations in Eastern Canada — from Sudbury, Sault Ste. Marie, Windsor to Montreal inclusive.

Example	Cost	You Save
Vulcan to Montreal and Return (Via Calgary)	83.75	53.20

Children 5 years of age and under 12, half fare. Return Limit 25 Days.

Full information from your Canadian Pacific Agent

Canadian Pacific
WORLD'S GREATEST TRAVEL SYSTEM

FARM FAMILIES OF ALBERTA!

Together—We Can Control the Business of Farming — Alone We Can't

THE BUSINESS OF FARMING IS IN DANGER — *HELP YOURSELF BY JOINING WITH YOUR NEIGHBOURS*

F.U.A. Week Nov. 11-16

LITERATURE AVAILABLE FROM YOUR LOCAL F.U.A. REPRESENTATIVE

F.U.A.-1

Impala Sport Coupe — such luxury never come out of the low-price field before!

ALMOST TOO NEW TO BE TRUE...

'58 CHEVROLET! *The biggest, boldest move any car ever made!*

The eye-filling new Nomad . . . 4-door, 6-passenger station wagon.

Meet the beautifully moving '58 Chevrolet! It's so panther-quick, so silk-smooth it goes far beyond even the great Chevrolet performers of the past. Here are radical new departures in power, ride and body-frame design, a V8 unlike any other, a Full Coil suspension system and a real air ride! Even two new super models! See the '58 Chevrolet today!

Look at Chevrolet's new styling, airy new gull-wing fenders. That's how new Chevrolet is all over. It's lower and wider — and nine crisp inches longer.

There's an all-new Turbo-Thrust V8* engine with a new brand of velvety action. Pair it up with Turboglide* and you'll command the quickest, smoothest combination on the road! There are two new rides — cradle-soft Full Coil suspension — and the first real air ride* in Chevy's field. The body-frame design is new, the wheelbase is longer, for a sweet new handling feel.

There's plenty more — a new 4-headlight system for safer seeing, new 6 and V8 power, a new foot-operated parking brake. Improved transmissions include a smoother-than-ever Powerglide*. And two new super models make their debut — the Impala Sport Coupe and Convertible. They're the lowest, most luxurious Chevrolets of all.

See all that's new at your Chevrolet dealer's!

**Optional at extra cost.*

58! CHEVROLET

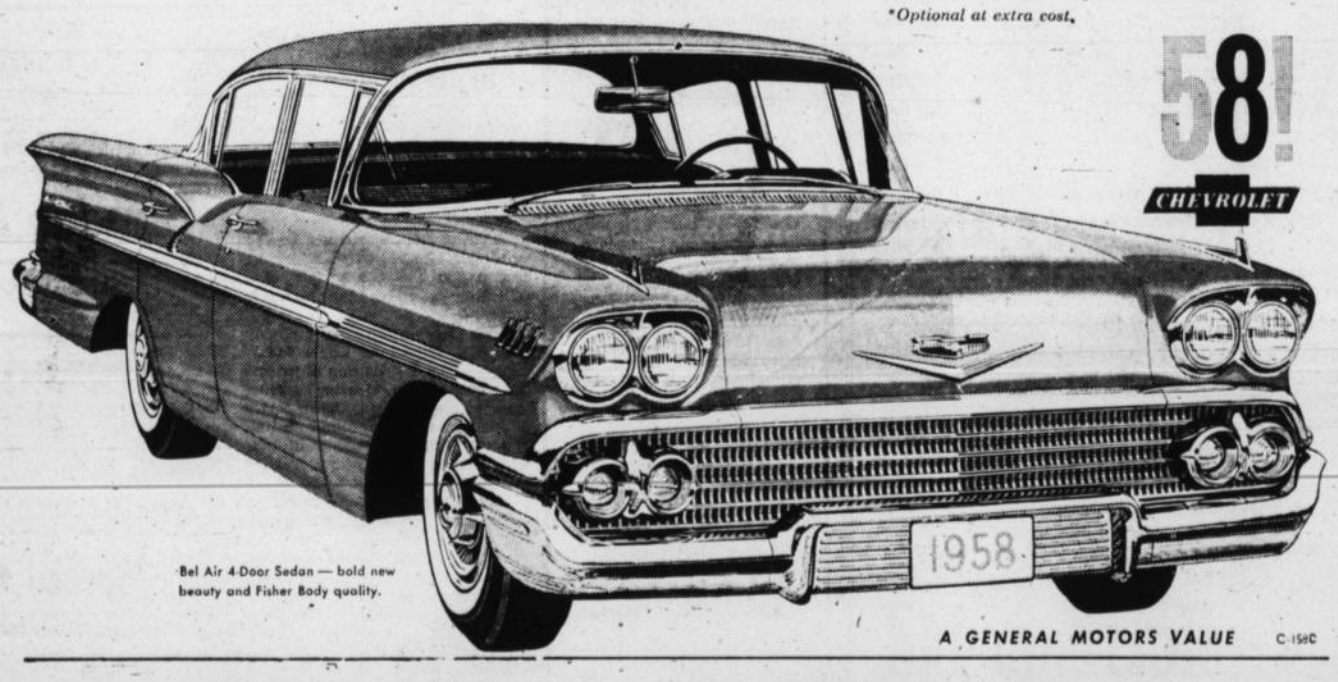

Bel Air 4-Door Sedan — bold new beauty and Fisher Body quality.

A GENERAL MOTORS VALUE C-158C

SCALES MOTORS

STANLEY SCALES VULCAN, ALTA.

District News

Friends of Mrs. Bob Parslow will be sorry to leran that she is a patient in the Holy Cross Hospital. She expects to remain there for at least two weeks. We send her out very best wishes for a speedy recovery.

Mrs. Russel Graham and John were Lethbridge busienss visitors on Friday.

Mrs. Howard Burrell and Mrs. Burnell Drummond were Calgary visitors over the weekend.

Mr. and Mrs. Orvill Lerohl and family attended the wedding of the former's mother, Mrs. Stella Lerohl to Arthur Martin of Lethbridge. The wedding took place on Saturday, Oct. 26, at Southminster Church, Lethbridge. Carol Lerohl attended her grandmother as bridesmaid.

Wayne Cutforth entertained fifteen members of the younger set at the home of his parents, Mr. and Mrs. Arthur Cutforth on Saturday evening.

John Graham returned to Olds on Tuesday, Oct. 29, to take the second year course at the Olds School of Agriculture.

Mr. and Mrs. Alvin Jacobson and Clara were High River visitors on Friday.

Mr. and Mrs. L. Kuykendall of Vulcan were Monday guests of Mr. and Mrs. George Todd.

MERVIN LIEBRICH
INSURANCE
Fire — Auto — Truck
— Farm —
Phone 18 LOMOND

BLACKIE

Bob Stier of Burton, B.C., is here visiting at the home of his uncle, Jim Stier.

Mrs. Pearl Stromsmoe visited in Calgary for a few days at the home of her daughter, Mrs. Hester McCullough and Mrs. Ramona Hanson.

Mr. Minion of Brooks has been here for the past week with his wife and family. Mrs. Minion was able to return to her teaching duties on Monday after spending some time in the Brooks hospital.

The students of Grades 5 and 6 in Miss Bertha Dahm's class held a candy sale on Friday afternoon and realized $9.15 for the Junior Red Cross. Candy was sold to the pupils from Grades one to six.

Sympathy is extended to the Thurber families of Blackie on the death of Howard Thurber on Friday, Oct. 25.

Mr. and Mrs. Johnny Meyers and family of Grand Prairie were visitors at the home of Mr. and Mrs. E. Southgate.

Miss Shirley Brackley was home from Monday until Wedensday. Congratulations are extended to her in passing her Nurses' Aid Training on Oct. 4. She is now employed at the Taber Hospital.

Under the direction and suggestions of Paul Wollersheim, a number of energetic citizens have set about improving the road-way in front of the school. They have levelled the ditch and gravelled a strip for school van parking. This was a much needed project as it was difficult for school vans to even park on the road in front of the school. All those who helped should be commended.

Beech MacKay whose parents were visiting in the Gladys Ridge district last winter is staying at the Manse for a few days.

The swings and teeters at the school have been moved to a different location providing space for a skating rink in the school yard.

"Who Got the Rocks"

Some time ago the local section crew, while placing ballast on the tracks near Blackie, with gravel which came from an Empress pit, saw two large rocks too large to use and while rolling them aside noticed what looked like teeth and part of a jaw bone in one and a part of a spine joint and some broken off ribs in the other. They took them home and called Mr. Calvin Lowery to get them. When Mr. Lowery called, they had been taken by some person unknown from the trench where the men left them, but while Mr. Lowery was looking around the local spot in case they had dropped in the weeds, he stepped o nwhat looked like a strange piece of stone, which he picked up and sent to the

They report it a deposit from a hot spring and called it "geyserite" with the air pockets formed by steam bubbles which became mineral coated before breaking. Mr. Lowery wished that he could turn back the pages of time and see what part of the globe this came from and how it came to be deposited in the gravel pit where the C.P.R. get their gravel ballast. He also mentions that a number of people must have stepped on this rock and passed it by for years unknown. It was found near the end of the C.P.R. station platform.

EASTWAY

Marilyn Brertzke is coming along fine after her appendectomy the first of the week.

Shirley Burgess was home from Calgary for the weekend.

Mrs. Johnson and Harold drove to Acme Sunday to visit the former's daughter, Hilda Kane and family.

Mr. and Mrs. Tommy Payne and baby from Nanton visited at the W. Houlton home on Sunday.

Little Beverly Burgess, who has been staying for some time with her grandma Scott at Turner Valley, has returned home.

Mr. and Mrs. Jack Crewes and Mr. and Mrs. Jim Stein visited with the Ivo Loves on Monday. Mr. and Mrs. Crewes have sold out at Stauffer and were on their way to B.C. and Mr. and Mrs. Stein have just returned from a visit to Brandon, Man.

W. Crossfield left a week ago for a holiday i nthe States and at Vancouver.

Phillip Washburn is being congratulated on winning the grand championship at the Cluny-Arrowwood Achievement Day on Oct. 26.

Mr. and Mrs. Harry Washburn were Calgary visitors last week.

Lloyd Holton was in Calgary to the Grand Ole Opry show last week.

Melvin Burgess attended the Calgary Highlanders banquet in Calgary Friday night.

For the boating enthusiasts a chain of beautiful lakes in Saskatchewan's parklands makes possible a web of routes extending for hundreds of miles with only an occasional portage.

Superior Method Of Detecting Insects In Farm Stored Grain

A water-trap, devised by F. L. Watters of Winnipeg, leader of stored product insect research work for the Science Service Division of the Canada Department of Agriculture, has proved generally superior to grain sampling as a method of detecting the presence of insects in stored grain. Such a simple, sensitive warning system is of vital importance to the success of a pest control program as stored grain insects are capable of increasing their numbers by tremendous proportions in a short period of time. Futhermore, once an infestion is established it is more difficult and costly to eliminate.

This water-trap, tested recently in four 1,000-bushel granaries and one 25,000-bushel annex, consisted simply of six-ounce glass jars filled with water to within one inch of the top. These jars were spaced uniformly and pushed into the grain until the tops were level with the grain surface. After a week to ten days the jars were taken to the laboratory and examined for pests. Most species of insects common to stored grain in Manitoba were found in the traps. However, it appears that the usefulness of this method of detecting stored grain insects depends on the depth of the infestation. Fewer insects were taken in traps as grain depth increased.

Indications are that insects do not wander aimlessly throughout stored grain and fall into water traps by accident. There is strong evidence they are attracted to the water-trap areas by the higher moisture content. Jars with no water in them were used as a check and spaced throughout the grain in a similar manner to the water-filled jars. At the end of the test period the empty jars contained fewer insects than the water traps.

Grain temperature is probably the most important single factor affecting the distribution of insects in stored grain. During spring, summer and autumn, the majority of these pests are found in the upper half of stored grain. In midwinter, insects rarely appear near the surface but seek warmer regions near the centre. Therefore water-traps are more effective in the warmer seasons of the year. Insect distribution is also affected by moisture content. Invariably more insects are found in grain with a high moisture content than in dry grain.

When using water-traps in the winter, anti-freeze should be added to prevent freezing. Mr. Watters also advises the use of waxed cardboard containers instead of glass jars if there is any danger of freezing. This will obviate the risk of a jar breaking and broken glass being mixed with the grain.

NOTICE
HAROLD BOUTLAND
is now operating the gas pumps at the
White Rose Service Station
— Come in and fill up —
YOUR BUSINESS WILL BE APPRECIATED
Phone 267 Res. 238

FREE PANT SALE
— SPECIAL UNTIL NOV. 9 —
A two-piece Suit with extra pants for the price of just a two-piece suit alone. Prices $56.75 to $78.50
DRY CLEANING — REPAIRS — ALTERATIONS
Agent for High River Cleaners
Pickup Mondays and Thursdays
C. Ottewell
TAILOR AND DRY CLEANING VULCAN

Reliable Rebuilt
USED FARM EQUIPMENT
We will trade the following Tractors and Farm Equipment for WHEAT
Massey Harris 55 Diesel Tractor with Hyd. 3500 Bus.
Massey-Harris 44 Diesel Tractor with Hyd. 2800 Bus.
Massey-Harris 44 Gas Tractor with P.T.O. 2200 Bus.
Massey-Harris 201 Gas Tractor with P.T.O. 1000 Bus.
Massey-Harris 102 Gas Tractor with P.T.O. 700 Bus.
International Model M Tractor with P.T.O. 1500 Bus.
International W30 Tractor with P.T.O. 700 Bus.
John Deere Model "D" with Starter 650 Bus.
19B Case Baler 1500 Bus.
Massey-Harris No. 90 Combine with Pickup 6000 Bus.
Massey-Harris No. 26 Combine with Pickup 2500 Bus.
M-H No. 17, P.T.O. Combine with Pickup 500 Bus.
1955 M-H 12' No. 26 Wide Level Disc Harrow, less box 1200 Bus.
1953 M-H 15' No. 26 Wide Disc Harrow, with box 1500 Bus.
All Grades of Wheat No. 5 for Above Units
MAKE OUR PLACE YOUR HEADQUARTERS FOR:
- Auto-Lite Batteries
- Armstrong Tires
- Blue Bell Baler Twine
- Champion Grain Rollers
- Shaver Post Drivers
M. R. Morrison Ltd.
Massey-Harris Ferguson Ltd. Dealers
Vulcan, Alta.

FUEL BILLS JUMPING ?
Costly Heat Goes Bye-Bye Through Worn Out "GONE FLAT" Attic Insulation
CHECK YOURS
Get FREE "Zonometer" heat-saver ruler from us. Shows exactly how much heat you may be wasting.
SAVE up to 40% on FUEL Just Add
ZONOLITE®
Do It Yourself in an Afternoon
Zonolite vermiculite insulation blocks heat with millions of tiny air cells. Fireproof. Can't ever go flat. Guaranteed for the life of the building. Lightweight, pours like popcorn. Add Zonolite, save on fuel ever after! $7.70 per bag
1. POUR IT! 2. LEVEL IT! 3. LEAVE IT!
GET FREE ESTIMATE
Beaver (Alberta) Lumber LTD.
Phone 41 Vulcan

Grand Ole Opry
presents
Smoke Stack Valley Folks
Road Show Unit No. 7

VERN YOUNG

MA AND PA PERKINS
and others
Hillbilly - Vaudeville
CIRCUS AND RODEO ACTS
Western Jamboree
BIG 2-HOUR STAGE SHOW
Sat. Night Nov. 2
I.O.O.F. HALL, VULCAN
Starting Time 8:15
Prices Only
Children 50c Adults 75c

Notice! Notice!
Winter Work Hours
The following business places will maintain a winter schedule COMMENCING NOV. 2, and ENDING FEB. 22, 1958.
MONDAY TO FRIDAY—8:30 A.M. to 5:30 P.M.
OPEN ALL DAY WEDNESDAY
CLOSED ALL DAY SATURDAY
M. R. Morrison Ltd.
Jesse & Emelson
J. T. Willard & Son

use Esso HEATING OIL
FOR CLEAN, DEPENDABLE HEAT
AT LOWEST POSSIBLE COST
Esso ALWAYS LOOK TO IMPERIAL FOR THE BEST
Contact us for prompt delivery
ED N. NELSON ..... VULCAN
F. W. (BILL) BURLEY ..... BRANT
P. M. CHAPMAN ..... LOMOND
STANLEY BROWN ..... MILO

SUPER-BUYS
Friday and Saturday, Nov. 1-2

COFFEE	CORN	PEAS
Nabob .86 lb.	Cream style, 15 oz. 6 tins .90	Gardenside 15 oz. 6 tins .85
CATSUP	PEACHES	SPAGHETTI
11 oz. bottles 2 for .45	15 oz. tins 4 for .89	Tom. Sauce. 15 oz. 6 tins .85

FRESH FRUITS AND VEGETABLES
Famous Alpha Ice Cream ½ Gal. 99
FRESH SALMON AND HALIBUT. SMOKED FILLETS. KIPPERS. BULK HOLLAND FAT HERRINGS

Frozen Foods		First Quality Meats	
PEAS	5 pkgs. .90	HAMBURGER, lean, per lb.	.29
CORN	5 pkgs. .90	ROUND STEAK, top qual. lb.	.59
SPINACH	5 pkg. 1.05	WIENERS, per pkg	.39
ORANGE JUICE	5 tins .70	SAUSAGE, large, per lb.	.39

Special Price on Sides of Top Quality Beef
Central Meat Market
PHONE 167, VULCAN

INSULATE...
for Comfort and Fuel Savings

BE SNUG AND WARM IN AN INSULATED HOME IT'S SO SIMPLE WITH

ZONOLITE VERMICULITE INSULATION

JUST POUR IT — LEVEL IT — AND LEAVE IT!

SAVE up to 40% ON FUEL BILLS

PER BAG $1.60

Come in for Free Estimate

REVELSTOKE SAWMILL Co. Ltd.

VULCAN - Phone 37

LOMOND - Phone 13 MILO - Phone 40

ARROWWOOD - Phone 3

Dan Kromm's

AUCTION SALE

MILK COWS — CALVES — STOCK CATTLE — HOGS — SHEEP — BALED HAY — FARM MACHINERY — TRUCK SERVEL FRIDGE — TOOLS, ETC.

Favored with instructions from Mr. Dan Kromm of Midnapore who is selling out, we will sell by public auction without reserve, the following at the farm located: 8 miles southwest of Midnapore, 1 mile east and 3 miles south of Red Deer Lake; or 6 miles west of the DeWinton Service Station (on No. 2 Highway) and 1½ miles north. (S.W. 32, T. 21, R. 1, W5th). Good gravel road, follow the signs, on

Thursday, Nov. 7 - 11 a.m.

43 HEAD OF CATTLE

(T.B. and Bangs Tested, all the young cattle have been calfhood vaccinated)

10 head of Red Poll Milk Cows, 5 and 6 years old, due to freshen in November, December and January. 3 head of Red Poll Heifers, 3 years old, due to freshen soon. 3 head of Red Poll Heifers, 2 years old, due to freshen in the spring. 6 head of Red Poll Heifers, rising 2 years old, some of these are bred. 2 head of Whiteface Cows, 4 years old, one has a Calf at foot, the other Cow will freshen in April. 4 head of Steers, rising 2 years old. 14 head of mixed Spring Calves.

HOGS

3 head of Brood Sows with Litters. 1 Brood Sow (bred). 17 head of Feeder Hogs, about 100 pounds. 8 head of Weaner Hogs. 40 head of Suffolk and Hampshire Breeding Ewes.

HAY

400 Bales of Meadow Hay, to be sold by the Bale.

MACHINERY and EQUIPMENT

I.H.C. W9 Tractor, in good running order. 1948 Ford 1-ton Truck, with box and racks, in good running order. I.H.C. Combine, pull type, with good motor. John Deere 10-ft. Binder, used as Swather. I.H.C. 20 run D.D. Seed Drill with new Grass Seeder Attachment. I.H.C. 8-ft. Binder. I.H.C. 4 bottom Plow. I.H.C. 10-ft. Tandem Disc. I.H.C. 10-ft. 3 row Cultivator. Samson 10-ft. Rod Weeder. I.H.C. 6-ft. Tiller on steel, with Packers. Mayrath 16-ft. Portable Grain Auger. McLeod 10-inch Chopper. McLeod Portable Milking Machine with Electric Motor. I.H.C. No. 3S Cream Separator. I.H.C. 1½-2½ h.p. Pump Engine and Jack. 8 Sections Diamond Harrows. Massey-Harris 102 Tractor in good running order. John Deere 8-ft. Cultivator. 5 Sections Harrows. Massey-Harris 6-ft. One-way and Packers. Viking Fanning Mill with 3 sets of Rollers. Robin Power Post-hole Digger. I.H.C. Horse Mower and Hay Rake. 2 two-wheel Trailers. Wagon and Box. Set of Sleighs. Submarine Tank Heater. Oil Stove. Coal Heater. All kinds of tools, post drill, vise, forks, shovels and many useful articles too numerous to mention.
1953 Servel 9 cu. ft. Kerosene Fridge with Across-the-top Freezer. This fridge is like new and can be converted to propane or natural gas.

Lunch Served at a Nominal Fee

OWNER: DAN KROMM, Midnapore

TERMS CASH NO RESERVE

AUCTIONEERS

Harry Vold — Lic. 88, DE WINTON, Phone 2015, OKOTOKS

George MacLean — Lic. 75, BALZAC, Phone CALGARY 119-1932

ADVOCATE CLASSIFIEDS BRING SPEEDY RESULTS

Majorville News

(Too late for Last Week)

Mr. and Mrs. Donald Campbell and family of Elnora were week-Thanksgiving guests at the home of Mr. and Mrs. Bartsch.

Mr. and Mrs. Cliff Clarke and Cliff, Jr., of Calgary, were in the district on Saturday seeing to the business of their farm and visiting friends.

Ted Mavis of New Westminster, B.C., was a weekend guest at the home of Mr. and Mrs. Alvin Godkin.

Mr. and Mrs. Verne Pietz of Nine Mile Falls, Wash., were guests recently at the home of Mr. and Mrs. Gilbert Vooys and Mr. and Mrs. Stan Godkin.

The turkey shoot at Liberty was a big success. Shooters were in attendance from Gleichen and Mossleigh to mention just a few places The nice day helped to make it more pleasant for those who like to try their skill with the pigeons.

Although the weather has been typical fall it has not been the hot dry weather necessary for drying swaths so those who have still a few acres left to pick-up are still in hopes it won't be too long before they can finish the job.

Mrs. Hagg and Alex., accompanied the former's son-in-law and daughter, Mr. and Mrs. Jan Oliver of Coaldale, to Edmonton last weekend where they attended a family dinner at the home of Norman Long in honor of Mrs. Joe Long on the occasion of her birthday. Mrs. Long is Mrs. Hagg's mother and is still in fairly good health, despite her eighty odd years.

Mrs. Hugh Winch and Mrs. Bartsch were visitors to Brooks on Saturday.

Saturday, Oct. 12, saw residents scattered to the four points of the compass in search of upland game birds. As is usual some found the place where there were birds and came home with their bag limit, others just had a pleasant day tramping around and finding the birds gone to safer places.

While their mother was down with the flu, Debbie and Bruce Hostetler stayed with their grandmother, Mrs. Alf Heather and while here Debbie had flu. The bug seems to keep popping up here and there all the time and now most families have had their victims.

While getting the cattle home from the community pasture Hap Heather injured his back and is in Calgary taking treatments. "Get better soon" wishes are sent his way.

Once again the cattle haulers were favored with good weather while the round-up was on in the community pasture and during the days it took, to drive or truck the cattle home.

Mrs. Prentice spent a few days recently at the home of her son-in-law and daughter, Mr. and Mrs. Jack Hunter of Ensign.

Mrs. Stan Godkin, Mrs. A. Vooys and Mrs. L. Vooys attended a shower in Lomond on Tuesday evening honoring Leona Vooys. Leona was on the teaching staff of the Lomond school for the last two terms.

Thursday, Oct. 3, was the birthday of Mrs. Alf Heather. It was also the night of our recent blizzard, so the only ones who braved the storm for her party were Mrs. Bob Deitz, Mrs. Bartsch and Mrs. George Heather. Belated wishes for "Many Happy Returns" go to Mrs. Heather.

F.W.U.A. Meeting

The Milo-Queenstown F.W.U.A. held the October meeting at the home of Mrs. M. Clemmons, substituting for Mrs. Francis who has been on the sick list recently. Twelve members and two visitors attended.

The meeting opened by singing "The More We Get Together." In the absence of the president, Mrs. Bennett Dew, who was ill with flu, Mrs. Clarence Umscheid was in the chair. Plans for the subdistrict conference were discussed and a number of members were expected to attend. Owing to the flu, Mrs. John Papp would be unable to attend as secretary and as one of this local was asked to assume this duty Mrs. Gilbert Vooys was asked to take over as secretary at the conference. Some questionaires were held over for further study before being answered. News flashes from head office were read and other routine business taken care of.

Election of officers followed the business and resulted in the following members beeing elected for the coming year: President, Mrs. Bob Scott; vice-president, Mrs. Clarence Umscheid; secretary, Mrs. Gilbert Vooys; Mrs. Sutherland was unable to be at the meeting and it was decided to ask her to assume this office for this year again.

Mrs. Vic Bertrand brought the scrap book on Australia that she and Mrs. C. Umscheid had completed. The lunch committee, Mrs. Sandy Henry and Mrs. Freda Prentice assisted by Mrs. Bruce Henry served a delicious lunch. Mrs. M. Clemmons won the raffle.

The next meeting will be at the home of Mrs. C. Umscheid. As most of the central office material reaches the secretary after the meetings, it was decided to change the meeting day from the third Thursday to the fourth Thursday of each month so the November meeting will be on Nov. 28.

Sheriff's Sale

TAKE NOTICE that I shall sell the following goods by Public Auction at the

WHITE ROSE SERVICE STATION, VULCAN

Saturday November 2nd

at 2:00 p.m. sharp

2 Propane Heaters. 9 cu. ft. Propane Refrigerator with freezer compartment. Deluxe Propane Kitchen Range. 75 bundles Cedar Shingles. Quantity of Rubber Hose. Cot Bed and miscellaneous articles.

— Terms Cash —

Sale subject to approval of Sherriff in accordance with the provisions of the Seizures Act.

C. M. ALLEN, Auctioneer

Licence No. 338, Vulcan, Alta.

M. S. I.

introduces

PLAN C

the most economical Medical Plan for the individual member

M.S.I. benefits were formerly only available to group members under a common employer through the medium of payroll deduction.

Now, effective January 1, 1958, M.S.I. introduces Plan C for the individual and his family. It is the individual plan that you have long waited for. The benefits provided in this Plan C are similar to the benefits already being provided under Group coverage.

Quarterly rates are as follows

Single Person	$ 9.00
Family of 2	18.00
Family of 3 or more	25.00

The most economical medical plan, available in Alberta.

All enquiries should be sent to our Head Office at 10169 104th Street, Edmonton, Alberta.

Medical Services (Alberta) Incorp.

Head Office: Edmonton, Alberta
Branches: Calgary and Lethbridge

Don't

... GIVE THAT PRINTING JOB TO A CITY SALESMAN.

FOR BEST OF QUALITY PRINTING AT LOWEST POSSIBLE PRICES—SEE

The Advocate

PHONE 36, VULCAN

Vulcan Cartage

FURNITURE HAULING
EXPRESS AND
GENERAL TRUCKING

DAILY SERVICE
BETWEEN
CALGARY & LETHBRIDGE

—Phones—
Calgary 54931
Lethbridge 71144

Long Distance Moving
Through Connected Carriers

Owned and Operated By
A. C. MARSH
Phone Vulcan 276

VULCAN CARTAGE
—as close as your phone.

one grease for all applications

hot or cold...wet or dry...

FARM-TESTED

ALL PURPOSE

B-A FARM GREASE

All Purpose B-A Farm Grease gives long-lasting protection to all points listed in the Service Section of Tractor Manufacturers' Handbooks. These points include Chassis, Axle Pivot Pin, King Pins, Tie Rods, Drag Links, Starting Crank, Fan, Fan Bracket, Clutch Release, Clutch Bearing, Clutch Shaft.
B-A Farm Grease is highly recommended as a wheel bearing grease that's right for tractors, cars and trucks.
B-A Farm Grease has been fully tested to give farm machines the kind of rugged protection they need for all-weather, all-season service. Get in touch now with your neighbourhood B-A Distributor for your supply of farm-tested All Purpose B-A Farm Grease.

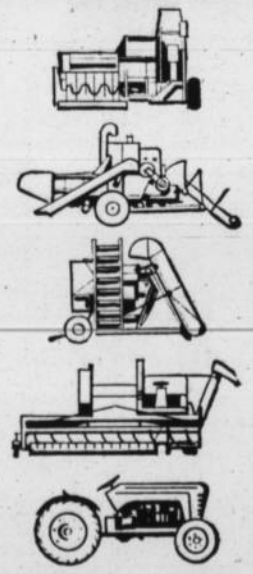

Order from your neighbourhood B-A distributor

THE BRITISH AMERICAN OIL COMPANY LIMITED

G5104

Vulcan B.P.O. Elks No. 121

PLAY at HOME BINGO No. 4

FIRST FIVE NUMBERS DRAWN
N-31 — O-74 — I-19 — O-65 — O-75

Start now or anytime game is in progress and mark out all numbers drawn

CARDS $1.00 EACH

From Elks Lodge members and stores displaying Master Bingo Cards

PRIZES—

"X" Bingo—Chrome Kitchen Step Stool, value $19.50

Square Bingo (all outside numbers covered)— Living Room Floating Rocker, value $68.50.

Blackout Bingo (every number on card covered)— $200.00 Cash.

HEADQUARTERS: VULCAN FURNITURE

— RULES —

Numbers must be used in order given.

Each player may play as many cards as he wishes.

Additional cards may be purchased at any time during the game and the numbers already drawn used as far as possible.

Seven days will be allowed after first correct Bingo (except Sunday and legal holidays) for additional winners to notify the committee. After that time no further winners will be accepted.

The Vulcan Elks Lodge will not accept collect phone calls or telegrams in connection with this game.

Unless winner identifies himself and claims prize within 10 days after winning, the prize will revert back to the Vulcan Elks Lodge.

In case of a tie, play-off will be held at the discretion of the Committee in Vulcan.

The Vulcan Elks Lodge assumes no responsibility in any way whatsoever in connection with this game.

The Vulcan Elks Lodge may not be held responsible in any way for mechanical defects of the prize.

ADVOCATE CLASSIFIEDS BRING SPEEDY RESULTS

Carmangay

Mrs. Lenora Baldwin returned Friday from having attended the workshop at Banff.

Mr. and Mrs. John McFarland spent Thanksgiving weekend in Wainwright, visiting relatives.

Mr. and Mrs. Wesley Knight and family spent a few days visiting in Calgary last week.

Mr. and Mrs. Glen McFarland and family and Mrs. Lillian McFarland spent a few days at Great Falls recently.

Mrs. Gower is visiting with her son, Harold Gower, at Spokane.

The Home and School will sponsor a Hallowe'en Party for the children and young people of the district in the school auditorium. Treats will be provided and each family is asked to donate fifty cents towards the treats.

Cubs and Scouts of Carmangay took part in the Scout Jamboree in Lethbridge on Oct. 19. The Jamboree started off with a parade through the down town streets of Lethbridge. A program explaining the Cub and Scout program was carried out. Scout Cubs and Scouts from Montana demonstrated parts of their Scouting program in the U.S.A. A very enjoyable evening was had by all those who attended.

LACZO — CURLE

A double ring ceremony in Southminister United Church in Lethbridge, Oct. 11, united in marriage Miss Joyce Janet Curle, daughter of Mr. and Mrs. William Curle of Barons and Dean Armand Laczo, son of Louis Laczo of Claresholm, formely of Carmangay. Dr. H. A. Frame officiated at the mid-afternoon rites in the flower bedecked church.

Given in marriage by her father, the bride wore a gown of net and lace over satin, styled with lace bodice and lily-point sleeves. A pearl tiara held in place her veil and she carried a bouquet of red roses.

Attending the bride were the groom's sister, Miss Mryna Laczo and Miss Daphine Blixt, cousin of the bride, as bridesmaids, and they wore mauve and yellow gowns respectively and carried nosegays.

Flower girl was the bride's cousin, Kathleen Curle and she was dressed in pink nylon and also carried a nosegay.

Ross Johnson and Phil Curle were groomsmen and ushers were Walter Boras and Kaye Miller. A. K. Putland was organist.

A reception followed in the Barons Community Hall with the Garden Prairie Women's Club catering. Dave Burwash gave the toast to the bride and Mrs. Doreen Miller, sister of the bride, was in charge of the guest book and Miss Linda Curle was in charge of the gifts. Master of ceremonies was Walter Boras.

For travelling to the U.S., the bride donned a tan suit with red accessories and a carnation corsage. Mr. and Mrs. Laczo are making their home at 939-10 Street South in Lethbridge.

KRAMER — ROW

An afternoon ceremony in Southminister United Church recently united in marriage Lillian Elaine Row and Donald Hans Kraemer. The bride is the daughter of Mr. and Mrs. Andrew Row of Carmangay, and the groom is the son of Mr. and Mrs. Karl Kraemer of Medicine Hat. Dr. H. A. Frame officiated. Baskets of mixed flowers decorated the church for the occasion.

Given in marriage by her father, the bride chose an ankle-length gown of appliqued net over taffeta. Shirred ruffles outlined the hiplines of the bouffant skirt and an appliqued jacket topped her gown. A pillbox headdress held in place her lace-edged elbow-length veil and she carried a bouquet of roses.

Miss Dorothy Doreen Schneider of Medicine Hat was her only attendant and she was dressed in a blue Bengaline gown with matching headdress and she carried a bouquet of blue spray mums and white carnations.

Best man was Jack Kraemer of Lomond and ushers were Walter Fensick of Medicine Hat and Glen Delany of Calgary. A. K. Putland was organist and soloist was Dale Kraemer of Calgary, brother of the groom.

For the wedding the bride's mother wore a dress of navy lace with pink carnation corsage and the bridegroom's mother chose a mauve lace afternoon dress with white carnation corsage.

At the reception held in the Marquis Hotel, Victor Row of Barons, uncle of the bride proposed the toast.

Following a wedding trip to Banff, when the bride wore a brown tweed suit with matching accessories. The young couple have taken up residence in Calgary.

SHOWER HELD

A shower honoring Mrs. Ray Rowley was given by her former classmates at the United Church hall on Thursday evening.

Contests were conducted by Beverly Burns and Bonna Anderson and Mrs. Fay Smith, was pianist for a sing-song.

The gifts, in a basket, decorated in yellow and white, were presented by Ann West. Helping the bride open the many lovely presents grandmother, Mrs. J. Akitt and her grandmother, Mrs. J. Akill and her aunts, Mrs. Vaage of Champion, Mrs. G. Green of Vulcan and Mrs. Bert Akitt.

Lunch was served by the hosteses.

Fish and Game Association

The Carmangay Fish and Game Association presented the club prizes at a meeting in the town office. Mrs. Wallace McIntyre won the ladies' prize for the largest trout caught during the season and Jim Korth and Alex Yanosik tied in the men's trout class.

Delmar Green won the prize for the biggest pike and the boy's pike prizes were won by Miles Letal and David Coe.

The membership prize was won by Gene Scotter with Wesley Knight getting the prize for selling the lucky ticket.

The members are planning a game supper to be held in December.

Notary Public — Income Tax
74 —Phones— 14
CARMANGAY
Frank G. Burgess
INSURANCE
FIRE — AUTO — TRUCK

Carmangay
Community Hall
Theatre
Saturday, Nov. 2
8:00 p.m.
Anything can happen to a girl in
"The Solid Gold Cadillac"
starring
Judy Holliday and Paul Douglas
with
Fred Clark, John Williams, Hiram Sherman Neva Patterson,. Ray. Collins. and Arthur O'Connell.
A Columbia Picture

INSURANCE
CAR — TRUCK
HAIL
Have several companies —no limitation hail
Time payments arranged on all insurance.
C. D. (Mike) Miller
Phones
Office 129 Res. 241

For Warmth Without Weight —
Dial Sleep Tonight!

For the "Rest of Your Life" slip away into slumber tonight beneath the gentle warmth of an Automatic Electric Blanket. Set the dial for the warmth that means comfort to you, and that warmth is yours all through the night and for every night to come. You are never too cold, never too warm, never tired from the burden of heavy coverings. Sleep, restful and refreshing, is yours with an Automatic Electric Blanket. For single or double beds. With single or dual control. Light, warm and washable, they are available in a choice of colors at your store today.

GET AN AUTOMATIC
ELECTRIC BLANKET
TODAY!

And Remember, Electric Gifts Keep on Giving.

CALGARY POWER LTD.
HELPING TO BUILD A BETTER ALBERTA

Professional and Business Directory

Vulcan Clinic
Physicians & Surgeons
A. D. TOMPKINS
M.D., L.M.C.C.
M. E. KOZIOL
M.B.; C.H.B.; L.R.C.P.; M.R.C.S.
Office Hours
10 a.m. to 12 noon — 2 to 5 p.m.
Phone 44 Carson Block, Vulcan

Jamison & Kush
BARRISTERS - SOLICITORS
NOTARIES PUBLIC
Bruce Block
Phones 39 or 28 Vulcan
Offices at the Village Office, Lomond, Alta., Sat. Afternoons

Dr. F. R. Schneider
Dentist
BRUCE BLOCK, VULCAN
9 a.m. to 12 noon
1:30 p.m. to 5:00 p.m.
— Phone —
Office 176 Res. 429

DR. F. D. NATAROS
Optometrist
Milnes Block
Phone 21 — Claresholm

Dr. B. W. Tonken
VETERINARIAN
Office Next To Montie's Barber Shop, Vulcan
Phone 377r2 — Res. 377r3
If no answer Phone 218

Home Furnishings
Vulcan Furniture
—Phone 53—

McNARLAND
Plumbing & Gas-Fitting
SALES & SERVICE
INGLIS APPLIANCES
LENNOX HEATING
AND AIR CONDITIONING
Phone 379, Vulcan

McColl-Frontenac
Texaco Products
Alex Grant
Phones: Bus. 150, Res. 164

Canadian Legion
B.E.S.L.
VULCAN BRANCH No. 21
Complete Club Facilities
Visiting Members Cordially Welcome

Frank McNiven
AUCTIONEER
Phone 91733, Blackie
LICENSED AND BONDED
Licence No. 224

DANIELLS'
TIRE SERVICE
VULCANIZING
AND RE-TREADING
Firestone Dealer
New and Used Tires
Phone 62, Vulcan

Jesse & Emelson
John Deere Dealers
PHONE 50, VULCAN
We service all makes of
GENERATORS
DISTRIBUTORS
STARTERS
VOLTAGE REGULATORS
MAGNETOS
CARBURETORS
Dealer or Customer Service

Dr. John S. Curtis
OPTOMETRIST
1442 17th Ave. S.W.
Calgary Phone CH-44511
HIGH RIVER OFFICE
Open Every Tuesday
Phone 2424
Evening appointments may be arranged

G. A. SALES & COMPANY
CERTIFIED
PUBLIC ACCOUNTANT
Telephones
Bus. 277 Res. 118
Vulcan, Alta.

- REMODELLING
- ALTERATIONS
- GENERAL BUILDING
- CABINET WORK

W. E. Roebuck
PHONE 325 — VULCAN

FOR ALL CLASSES OF
INSURANCE
Life - Fire - Auto - Hail
—SEE—
R. E. CHAPMAN
Phone 39 — Lomond

Montie's Barber Shop
Montie Findlay
—SPORTING GOODS—
Phone 231 Vulcan

NEAL DUMKA
—AGENT—
- Maple Leaf Petroleum Ltd. Products
- UFA Farm Supplies
- CCIL Machinery

Phone 129, Vulcan

Agent For
Canadian Oils Ltd.
WHITE ROSE PRODUCTS
Harold Boutland
Phone 267 or 238

Imperial Oil Products
Ed. Nelson
Phone 60, Vulcan

A. & J. Drilling Co. Ltd.
WATER WELL DRILLING
Apply or see
CLIFF ANDERSON
Phone 427 Vulcan

J. Allen Baker
AUCTIONEERING SERVICES
at your request
PAST PERFORMANCE
YOUR GUARANTEE
Phone 9130-11, High River
or write P.O. Box 29
Cayley, Alta.
License No. 207

J. S. Simpson & Son
PLUMBING - TINSMITHING
HEATING - GAS FITTING
Business Phone 58, Res. 52
Vulcan — Alberta

Phone 127
PHONE US FOR REPAIRS TO YOUR COMMOR WASHER
VULCAN ELECTRIC CO.

Les Coombes
BARBER
Shears Sharpened
Razors Honed
DOBBS HOTEL, VULCAN

Champion

A smll group of card players attended the card party held in the Legion Hall on Friday evening, Oct. 25. Four tables of whist and two tables of bridge were in play. These parties will be continued and it is to be hoped with improved road conditions and Old Man Flu under control, more people will be able to attend.

Mrs. Allie Howerton was a weekend visitor in Calgary to be with her mother, Mrs. Lent, who is a patient in the General Hospital. Mrs. Howerton returned home on Sunday with her husband.

Mr. and Mrs. Gordon Stewart, accompanied Allie Howerton to Calgary on Sunday, Mrs. Stewart remaining for a few days to visit with relatives.

Mr. and Mrs. Harold Tindall left by train on Friday evening for Vancouver to visit with their son-in-law and daughter, Mr. and Mrs. K. Killick.

Mrs. Jessie Clay who has been visiting her sister-in-law, Mrs. Archie Ruggles left last week to visit with relatives in Lewiston, Montana.

Mrs. Ernest Rhodes is a patient in the Calgary General Hospital.

Music for the Christmas Dance, Dec. 26, which will be in the Community Hall, will be supplied by the Sundquist Orchestra of Stavely.

C. J. Versluys accompanied by his son, Dale, attended the Brandon Polled Shorthorn Cattle Breeders first annual sale held on Oct. 19. Before returning home herds of cattle were inspected at Swift Current, Sask., Oakville, Wellwood and Winnipeg, Man. Mr. Versluys and Dale brought home by truck five registered Polled Shorthorns which will be additions to the Olive Grove herd.

The Champion Home and School Association will hold its meeting on Monday, Nov. 4, at 8 p.m. J. E. Dutton, Librarian of the Lethbridge Public Library will be guest speaker, his topic being, "It's Your Concern." The gathering will then divide into buzz groups and a question and discussion period about children's reading will follow. Lunch will be served.

Rev. W. J. and Mrs. Huston plan to be in Calgary at the weekend, where Mr. Huston will assist in the dedication of the first unit of the Southminster United Church.

Women's Institute

The October meeting of the W.I. was held at the home of Mrs. Rex Caldwell, with eleven members present.

Roll call was a display of handicraft which proved very interesting.

Mrs. Sisson gave a report on the W.I. executive meeting held in Vulcan. Mrs. Frank Little then gave a reading on Canada Council.

The birthday box was passed around and money collected for four birthdays.

A motion was made to bring a cake of soap in a small plastic container for the Unitarian Service, which will be roll call for the next meeting.

It was decided to give $3.00 to the Home and School Association for its Hallowe'en party which is to be on Oct. 31.

The institute is to purchase a cross and Mrs. Gordon Davey, president, was chosen to lay the cross on Remembrance Day.

Mrs. D. Chamberlin reported on the bake sale held recently, which brought in $38.00.

Mrs. Caldwell was assisted in serving delicious refreshments by Mrs. Davey.

EVANGELICAL FREE CHURCH OF CHAMPION
Rev. J. O. Hoel, Pastor

11 a.m.—Sunday School
12 p.m.—Morning Worship
"The Tragedy of Crowns Without Stars."
Graham Hay, Missionary to Ethiopia, will speak at the 7.30 hour.

CHAMPION UNITED CHURCH
Minister: Rev. W. J. Huston

11 a.m.—Public Worship and Sunday School.
Guest Speaker: Wallace Miller.
Subject: "Impressions from the Men's Conference held at Turtle Mountain last June.
All Welcome,
Men Specially Invited

MAJORVILLE

The second unexpected sonw storm this month arrived around 8:00 a.m. on Monday and brought blizzard conditions that lasted for almost three days. Before it blew itself out, almost ten inches of snow had falle nand drifts were piled half way up the buildings, owing no doubt to higher grades, the roads were not blocked to any extent. The school in Milo was closed on Tuesday so the children had a holiday out of the storm. The coldest temperature was eight above, but with north-eastwinds it seemed a lot colder. With the weekend here it looks like a break for better weather is in the offing. Some growers with flax and the odd piece of grain still in the swath were ready to finish up when the storm hit on Monday, now it will be a couple of weeks before a start can be made.

Mr. and Mrs. Sandy Henry were guests on Sunday at the home of the latter's brother-in-law and sister, Mr. and Mrs. Jim Avery at Gem.

Mr. and Mrs. George Heather visited on Sunday at the home of Mr. and Mrs. Lloyd Jacobson at Enchant.

Larry Umschied with Art Nelson of Queenstown went to the foothills for a big game hunt on Sunday, but returned home when the snow started falling on Monday.

Rev. J. Clarke of Namao was an overnight guest at the home of Mr. and Mrs. Hugh Winch on Thursday. He was down to perform the marriage ceremony of Frances Winch and Melvin Beagle of Arrowwood, which took place on Friday.

Mr. and Mrs. Sandy Henry; Mr. and Mrs. Gilbert Vooys and family; Mr. and Mrs. Vooys, and Mrs. Stanley Godkin, went to Vulacn to attend the marriage of Leona Vooys and Tim Ost of Lomond.

Mr. and Mrs. Hap Heather returned from Calgary, where Hap had been taking treatments and were accompanied by Mrs. G. DeBoise who will spend some time with her neice and nephew.

Mr. and Mrs. Burton Hinley were Sunday guests at the home of Mr. and Mrs. Bert Clemmons.

Car and Train Collision

Suffering shock, facial cuts and broken ribs, Colin Campbell was taken to Vulcan hospital on Thursday morning when the car he was driving was hit by the train at the railway crossing at Vulcan.

Not familiar with the automatic drive car, he had stopped at the crossing for the train and looked back to see if John Miller, whom he had taken to Vulcan to catch the bus was aboard; Colin was unaware that the car had slowly rolled onto the track, till the train hit the back of the car.

Both he and his small neice, Patsy Bartsch, who was with him were thrown out of the car. Patsy suffered shock and had a bump on her head, but mercifully neither was seriousiy injured. It is expected Patsy will be released from hospital at the weekend and Colin is coming along fine. The bus driver saw the accident happen and John Miller returned to the scene of the accident and accompanied the injured to hospital.

John is a young man from Scotland on a working holiday and has been working at Bartsch's for the past few weeks. He was on his way to Calgary to visit friends before returning to his home in November, when the accident took place. Colin is Mrs. Bartsch's brother and makes his home with the Bartsch's. The badly damaged car belongs to John Bartsch.

ON OFFICE TIME

Employer: "Youth has always called to youth."

Manager: "Yes, and generally in office hours on the firm's telephone."

THE ANNUAL
W.A. Bazaar and Bake Sale
Sat., Nov. 9
at 2:30 p.m.
in the basement of Champion United Church
Tea will be served
— Silver Collection —
EVERYONE WELCOME

IMPERIAL OIL PRODUCTS
E. D. NOWLIN
— Phones —
Office 124 Res. 85

GENERAL TRUCKING
Livestock, Grain, Coal etc.
Day or Night — Any Time
C. R. Middleton
Phone R608, Champion or 413 Vulcan
(Scales Motors)

CHAMPION ELECTRIC
PLUMBING - - - HEATING
WIRING AND ELECTRICAL APPLIANCES
Propane Gas and Appliances
Digging Fields & Water Lines
Phone 16 STAN MATLOCK Res. 74

J. WORTHINGTON
Sales Phone 18 — Service CHAMPION

Try Advocate Classifieds

Champion Lions Club Annual
Turkey Shoot
WEDNESDAY, NOV. 6th
TRAP AND TARGET SHOOTING
PITCH — BINGO
FUN FOR ALL!

Top Value Buys
1953 PONTIAC SEDAN, low mileage, top shape
1952 HILLMAN SEDAN, in good running order
1950 GMC ½ TON, new paint job. A good little unit.
1950 DODGE 1 TON, grain box.
NOTE—All our Used Cars are reduced in price for quick sale.
— WILL TAKE WHEAT —
HARRIS MOTORS
"Your Trailer Dealer"
PHONE 10 CHAMPION, ALTA.

You're face to face with the B-58 BUICK

It looks and feels like flight on wheels

IT RUNS on gasoline and rolls on wheels. But beyond that, all similarity between this 1958 Buick and any other car you've ever known comes to a decisive end.

This B-58 Buick is literally born of aviation principles—starting with a greater use of aluminum than ever before, and going on from there.

WITH this stunning automobile you're in the forefront of styling's freshest advance.

With it you boss the B-12000 engine—command through a transmission that's the big talk of the automotive world—feel a modern miracle in buoyancy of ride, plus the never-before wonders of Buick Air-Poise Suspension.*

With it you can drive with more magnificent advances in automobile design and engineering than history shows in any single year.

THIS B-58 Buick is ready now in look and line and lift and life to thrill you to a tingle. Go see—at your Buick dealer's.

*Air-Poise Suspension optional on all Series, Flight Pitch Dynaflow standard on LIMITED and ROADMASTER 75, optional on other Series.

—ALL IN ONE YEAR IN THIS BIG, BUOYANT BUICK

Miracle Ride Plus Buick Air-Poise Suspension*—You ride on four self-levelizing columns of compressed air—stay on a constant level, regardless of passenger load or road conditions.

Flight Pitch Dynaflow*—Lets you switch the pitch a million ways for exact power delivery at every phase of travel—gives smooth, instant response.

B-12000 Engine—Up to 10 to 1 in compression, and with 12,000 pounds of thrust behind every piston's power stroke. Most modern engine possible to build for today's fuels.

Sparkling Fresh Styling—From wide-sweeping Dynastar Grille to steepled tail towers, this is the bold face of fashion for '58.

Air-Cooled Aluminum Brakes—Heavier-lined, extra-powerful brakes with 45 radial fins that fan in cooling air. Smoother, more positive braking and longer lining-life. (Standard on front wheels only on most models.)

Magnificent Changes Through and Through—"Velvet-wall" sound silencing, hidden exhausts, centre-of-percussion vibration control, ball-joint handling—plus many others.

When better automobiles are built Buick will build them

NOW ON DISPLAY

A GENERAL MOTORS VALUE

THE AIR BORN B-58 BUICK

M-1588

CENTRAL GARAGE
GLEN DAHL VULCAN, ALTA.

ARROWWOOD
Sat. Nov. 2, at 8 p.m.

M-G-M Presents

THE HAPPY ROAD

Blithesome, romantic comedy of run-away children and their pursuing parents.

Gene Kelly, Barbara Laage and Bobby Clarke

Coming Nov. 9!
THE LONE RANGER
-- In Color --

Community Hall Theatre

Arrowwood News

Mr. and Mrs. Walter Blackie left on Thursday for Edmonton and other points, and will motor to North Battleford while on a two-week vacation.

Mr. and Mrs. Bob Seeley and family left on Friday for Great Falls and other Montana points.

Mr. and Mrs. John Mackie of Calgary and Mr. and Mrs. Herb Smith were Sunday visitors at the home of Mr. and Mrs. Jay Beagle.

Mr. and Mrs. George Roberts and family and Vivian Symes motored to Calgary last Sunday where they met Mrs. J. G. Walters and son, from England, and spent the day with them. Mrs. Walters is Mr. Symes neice whom he has not seen for 30 years. Her husband is a leading brain specialist and is at present on a lecturing tour across the United States.

Mr. and Mrs. R. F. Williams left on Saturday for Vancouver, where they will spent a few weeks visiting with their daughter and family, Mr. and Mrs. Eddy Cameron. They plan on visiting in Oregon before returning home.

Mr. and Mrs. Bob Hill are visiting in Edmonton for a few weeks at the home of their daughter and family, Mr. and Mrs. Dick Newby.

Billy Thompson was a patient in the Vulcan hospital. We hope he is feeling well again.

Grandma Steiner is a patient in the Vulcan hospital. We send her best wishes for a speedy recovery.

Congratulations to Mr. and Mrs. Torio of Shouldice on the birth of a son in Vulcan hospital last week.

The W.A. of the United Church held their regular meeting at the home of Mrs. R. F. Williams on Wednesday afternoon, with a good membership attending. Further plans were completed for the bazaar and tea to be held on Nov. 13, in the basement of the church. A used clothing drive is also planned, with the shipment to be away by the end of November Anyone who has any used clothing is asked to leave it at the church before that time. Following the meeting a lovely lunch was served by Mrs. Williams and Mrs. C. Curtis.

The Arrowwood Booster Club held their regular meeting in the club room of the hall on Thursday evening. It was decided to serve the Lions at their regular November meetings. Plans were completed for the turkey bingo which will be held on Dec. 4. Lunch was served by the hostesses, Mrs. Helen Williams and Mrs. T. Board.

A number of local residents attended the wedding held in Milo on Friday of Miss Frances Winch and Melvin Beagle.

The local First Arrowwood Brownie Pack have been keeping busy of late. Six large diapers were sewn and given to a new baby in the district. They have been making cookies and selling them, and from the profits they realized $15, which was turned over to the Lions Club for use in the work of the Community Park. At present they are out to help in the used clothing drive for Korean Relief which is taking place in the district at the present time. So they have been busy, and their leaders Brown Owl Gladys Curtis and Tawny Owl Cordie House, are to be congratulated for the work they are doing with the Brownies.

A number of Arrowwood men have been away hunting northwest of Cochrane. Those going were Gordon Murdoch, Don and Dayton Williams, Charlie Strum, Don Beagle and George Roberts. Haven't heard if they had any luck or not.

Ronny Beagle left Sunday for Calgary where he will attend Tech. and take a Motor Mechanics Coarse for the next eight weeks.

Mrs. Myrtle Ward, regional vice-president of the Home and School for this district, attended the Home and School workshop held in Banff this past week.

Mr. and Mrs. J. Simpson and family of Vulcan were Sunday visitors at the home of Mr. and Mrs. Bob Jessop. Miss Alice Jessop of Calgary spent the weekend at her home also.

Fourteen young people attended the District Youth Rally held in the Church of the Brethren in Irricana on Sunday. Dinner was served and an afternoon of entertainment enjoyed. They were accompanied on the trip by Chester Armey and Hurley Williams.

Mrs. Pearl Cawley has returned to her home here after spending two weeks visiting with her daughter in Calgary.

Saturday visitors at the home of Mr. and Mrs. Frank Burger, were Bud Corey and Jack of Calgary.

The 4-H Grain Club Achievement Day was held Oct. 26, in the Cluny School Auditorium, in conjunction with the Cluny Oat Club. The three best seed samples from the Arrowwood-Mossleigh Club were exhibited by Philip Washburn, Frank Hagedorn and John Campbell. The ribbon for the Grand Champion of the two clubs went also to Philip Washburn, as well as an engraved plaque. Reserve Champion was Frank Hagedorn. The Alberta Wheat Pool presented Frank with a gift for having the best plot in our club. To conclude the year, the 4-H members plan a banquet for Nov. 15, in Mossleigh.

Mr. and Mrs. Melvin Magnusson and family of Armada were Sunday visitors at the home of Mrs. George Brown.

John and Marshall Copithorne of Cochrane were weekend visitors at the home of Mr. and Mrs. Ted Burger.

F.W.U.A. members are reminded that the next regular meeting will be held on Nov. 6, in the U.F. Hall.

Visiting at the home of Mr. and Mrs. Nels Ekeland on Sunday, were Mrs. Ekeland's nephew and wife, Mr. and Mrs. Hall of Milo.

Always a Spare Suit Handy

Don't wait till you're caught short before calling us! Always keep a spare clean suit hanging in your closet — and make sure it's "custom cleaned" — which means cleaned by Town and County Cleaners.

Town & County Cleaners
Phone 65 Vulcan

MACHINERY

—Alis-Chalmers Roto Baler, like new
—1954 Massey-Harris 90 Combine
—Massey-Harris "30" tractor, new motor.
—Ferguson 20-85 tractor, demonstrater
—Ford Ferguson tractor, new motor.
—I.H.C. M tractor, hi-arch model
—I.H.C. A tractor, culti-vision model, with mounted cultivator
—John Deere "M" tractor with mounted mower.
—New Ferguson forage harvester with 35 h.p. motor, big discount
—Ferguson hay baler, demonstrater, a real buy
—Oliver hay baler, wire tie
—Cultivators: I.H.C. 14-ft.; John Deere 10-ft.
—I.H.C. heavy duty 12' cultivator
—I.H.C. 16-ft. Discall with seedbox, good shape
—I.H.C. 6-ft. Mower
—12-ft. Boat, Trailer and 4½ h.p. new motor
—Krause 16' plow
—Do-All front end loader for Ford or Ferguson tractors

Used Trucks

—1953 Fargo ½ ton, in good shape
—1956 I.H.C. ½ ton, new motor, stock racks, radio
—Ford 3-ton, new motor, grain box

Used Cars

—1953 Plymouth 4-door, new motor, radio
—1951 Chev. powerglide
—1950 Olds., radio, good shape
—1953 Buick Custom 8, Automatic, Radio.
—1957 Cars and Trucks at Clearance Prices

— WILL TRADE GRAIN —

Bassano Motors Ltd.
(Across From Hotel)
Massey-Harris-Ferguson and Graham-Hoeme
Dodge & DeSoto
Phones 90 and 178 BASSANO, ALTA.

ADVOCATE CLASSIFIEDS BRING SPEEDY RESULTS

'Buy With Confidence'

Our lots are filled with

Beautiful Used Cars

waiting for new owners who want to save those hard-earned dollars. Every one goes at a Bargain Deal from now until sold, so we can make room for the trades on our '58 Dodges coming soon

DON'T DELAY SEE US TODAY

A good used car is one of the biggest bargains modern business has to offer. The unused value always exceeds the purchase price when you buy from a reliable, dependable dealer.

RICHARDSON AND GOULD LTD.
PHONE 19 DODGE DESOTO VULCAN
What we Sell we Service

BRANT

At the Brant Home and School Association meeting, Wednesday, Nov. 6, a most interesting program has been planed on "Parents Education." A demonstration of school lunches will be shown by members of the Herronton 4-H Club, followed by a talk by the district health nurse, Miss Masson of the Foothills Health Unit who will show short films of vital and informative interest to all parents. All parents are asked to please try and attend.

A miscellaneous shower for Miss Marian Auld of High River, bride-to-be of Nov. 9, will take place in the Brant United Church Hall Friday evening, Nov. 1.

The Ladies' Aid annual tea and bazaar will take place Tuesday afternoon, Nov. 5, in the United Church Hall. All members are asked to please send in articles for the bazaar before Nov. 1.

Brant Square Dance Club will hold their first square dance of the season, in the Brant Community Hall Friday evening, starting at 8 o'clock, Nov. 8, and will continue for the winter every two weeks. Ken Dolan of Calgary will again be the official caller for the year. Everyone is welcome.

Brant Community Club are sponsoring a chicken dinner, Wednesday, Nov. 13, starting at 5 o'clock.

Mr. and Mrs. Fred Payce and family and Stewart Wahlbauer attended the show, Grand Old Opera' Tuesday night, held in Calgary.

Miss Lois McLaren of Langdon; Bob Sellars of Calgary and Johnie Leden of Brooks were guests of Mr. and Mrs. Sellars for the weekend.

MOSSLEIGH

The district was shocked by the sudden passing of Howard Thurber and extend their deepest sympathy to his family.

4-H Grain Club

The Arrowwood-Mossleigh 4-H Grain Club held their annual achievement program in Cluny on Saturday, Oct. 26. Only two clubs taking part in the program. Arrowwood - Mossleigh Club showed chinook wheat and Cluny showed oats.

Phillip Washburn, Frank Hagedorn and John Campbell placed the highest in their club. Phillip Washburn and Frank Hagedorn are also to be congratulated on winning the championship and reserve championship. The efficiency winner will be announced later.

Tests of Canadian Douglas fir bridge joists after 43 years use have shown that the timber is as strong as freshly cut timber of the same species.

SAVE AT JENKINS' GROCETERIA LTD.

Free Delivery
Phone 131

HANDI-PAK APPLES B.C. MacIntosh Reds 1.89

Chuckwagon Dinner Burns 15 oz. ..... 2 for .75

Delmar Margarine Burns 1 lb. pkgs. ..... 3 for .89

Graham Wafers I.B.C. Honey 1 lb. pkg. ..... 2 for .63

Macaroni Splendor Cut ..... 5 lbs. .49

CAKE MIXES ROBIN HOOD. Gingerbred, Honey Spice, Orange, Marble, Gold. 15 oz. Your Choice ..... 3 for .89

Westminster Tissue 4 rolls for .45 8 rolls for .85

Strawberry Jam Aylmer Pure. 4 lb. tin ..... .99

Illustrated Home Library Encyclopedia

Buy this treasury of knowledge for your children. Brand new and up-to-date, the text is combined with photographs, drawings, maps and charts. Buy this beautiful 22 volume set on the easy-to-budget book-a-week plan, available only at Jenkins.
Volume 1 only ..... .19 Volumes 2 to 22 Per volume ..... .99

PICNIC HAMS Smoked and tenderized 6 to 7 lbs. Per lb. ..... .39

Cream Corn Goodness Me 15 oz. ..... 3 tins .49

Cut Green Beans Goodness Me 15 oz. ..... 3 tins .55

Peas Goodness Me Size 3 ..... 2 tins .43

Toastan Coffee All purpose 1 lb. ..... .85

Imported French Dinnerware

5-PIECE PLACE SETTING. Includes cup, saucer, salad plate, fruit nappy and large dinner plate. NOW ON SALE, per set ..... .99

VULCAN

PRESENTS
AS A PUBLIC SERVICE

Open Forum On Petroleum

Concerning the development and operation of the Petroleum and Natural Gas Industry and its effect upon your community

Following a Panel Discussion
THERE WILL BE A QUESTION PERIOD
during which members of the audience may question industry representatives on oil and gas operations.

Presented by the

Canadian Petroleum Association

and moderated by

Dr. Bernard Tonken, Veterinary Surgeon

In the Oddfellows Hall, Vulcan

Thursday, Oct. 31

at 8.00 p.m.

FREE ADMISSION AND REFRESHMENTS

OPEN NEXT WEEK

Wheat Centre Motors

All Gasoline Pumps in Vulcan will close at 6:15 p.m. week-days, except Saturdays and will remain closed on Wednesday afternoons, Sundays and holidays, with the exception of the service station named above, which will remain open until 8:00 p.m. every day for one week and will be open from 10:00 a.m. until 8:00 p.m. on Sunday and holidays, commencing

Open Sunday, Nov. 27

The Vulcan Church of Christ

Welcomes You
11 A.M. 7:30 P.M.
Every Sunday

WE ARE A NATION OF OPEN CHURCH DOORS AND OPEN BIBLES, BUT OPEN CHURCH DOORS MEAN NOTHING IF WE DO NOT ENTER, AND OPEN BIBLES HAVE NO VALUE UNLESS THEY ARE READ AND THEIR TEACHINGS PRACTICED.

Colored Lingerie

is new and exciting!

- GOWNS in nylon tricot, lace and pleated trim. Apricot and Aqua 8.95
- EMBROIDERED NYLON GOWNS with lace and ribbon trim. Pink and Blue 5.98
  tricot at ..... 3.98 to 5.98
- SHORTIE GOWNS in rayon, jersey and nylon
- LUXITE TRICOTE SLIPS in Parchment and Red ..... 6.98 to 8.95
- SLIPS of Nylon tricot, lace and pleated trim. Apricot and Aqua 4.98
- CREPE SLIPS with lace and tucking, Apricot and Mint 2.98

TRY OUR LAY-AWAY PLAN FOR CHRISTMAS GIFT BUYING

Betty Ann SHOPPE
VULCAN'S SMART STYLE CENTRE

ADVOCATE CLASSIFIEDS BRING SPEEDY RESULTS

NEW RAIL LINE OPENS

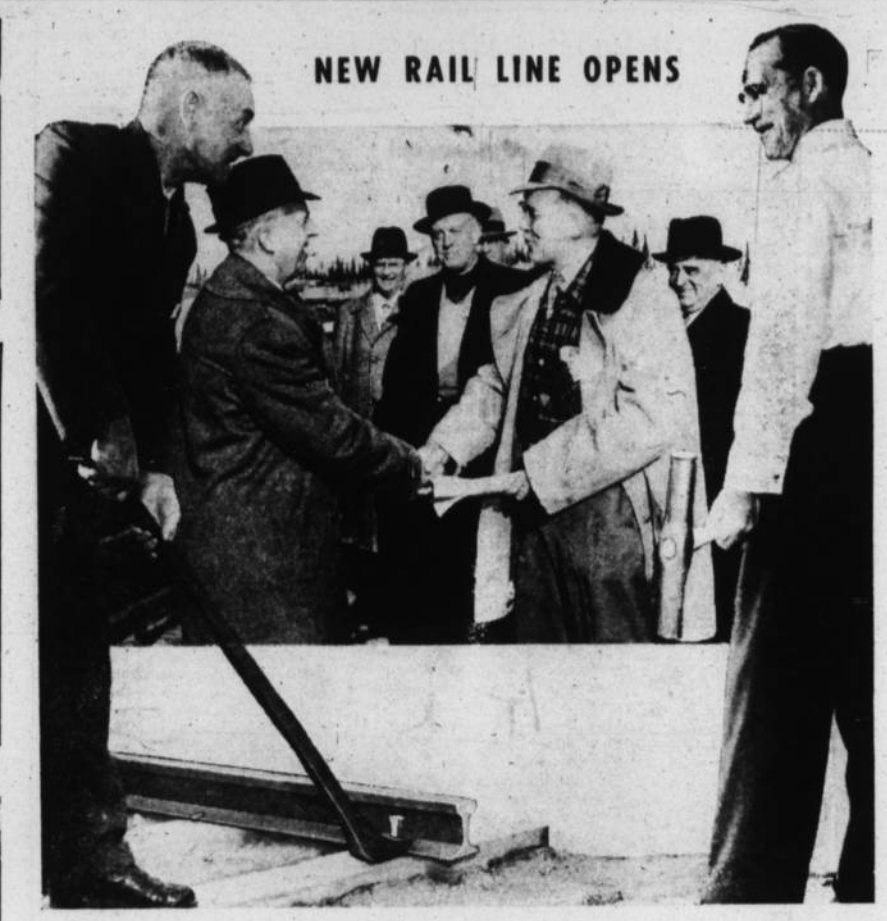

Premier Douglas Campbell of Manitoba, (right), is seen about to drive home a nickel spike to mark the completion of a new branch rail line from Sipiwesk on the Hudson Bay Railway to Thompson, site of International Nickel Company's giant new mining development in northern Manitoba. Assisting him is Major J. L. Charles, consulting engineer, Canadian National Railways, who surveyed the Hudson Bay Railway route in 1913 and in 1926.

The inset photograph shows S. F. Dingle, (left), CNR vice-president of operation, presenting waybills for the first freight train over the new 30-mile line to J. C. Parlee, superintendent of INCO's Manitoba division. Looking on, left to right, are: Hon. C. E. Greenlay, provincial treasurer and minister of labour; Ralph D. Parker, vice-president of INCO; Hon. F. C. Bell, minister of mines and natural resources; and Hon. Paul Comtois, federal minister of mines and technical surveys, Ottawa.

District News

BERRYWATER

Mr. and Mrs. Nick Hlookoff and family spent Sunday in Lethbridge, where they visited with their daughter, Olga.

Mr. and Mrs. Lee Richardson and family were Sunday guests to Champion, where they were guests at the home of the latter's parents. Mr. and Mrs. Jack Doyle.

Mrs. N. K. Budd and Warden attended the recent Winch-Beagle wedding at Milo, where Warden was the soloist, both at the service and at the reception.

Farewell Gathering

Joe Gerding, Jr., attended a meeting of St. Patrick's Church at Lethbridge on Sunday.

About 50 friends and neighbors of Mr. and Mrs. Jack Smith gathered at the Berrywater Community Centre Saturday evening, to honor Mr. and Mrs. Smith and also their son, David and his wife.

The highlight of the evening was a skit by Mrs. Bob Gerding, and presented by the younger ladies of the district. The skit depicted the experience of Mr. and Mrs. Smith, since coming to the district in 1917, and those of the children as they came along. Mrs. D. B. Smith, on behalf of the community presented the Smiths, Sr., with a lovely mirror, to which the recipient most suitably thanked all present and invited them to visit her and her husband in the new home at High River.

Lee Richardson presented Mr. and Mrs. Dave Smith with two scatter rugs and a U.F.W.A. cook book, for which Mrs. Smith thanked all and remarked that the latter gift would be a great help to Dave. Dave and Jean jointly thanked their friends most graciously for their good wishes and extended an invitation to visit them at their Calgary home.

Bridal Shower

On Thursday, Oct. 24, a miscellaneous bridal shower, in honor of Mrs. Ken. Jesse, the former Miss Grace Booth, was held at the home of Mrs. Stewart Douglass with Mrs. L. Palmer as assisting hostess.

A very pleasant social afternoon was spent in making a wedding book, for the bride.

Later a decorated basket filled with many lovely and useful gifts were brought in by three little girls, namely Lesley Douglass, Wendy Palmer and Delsey Silbernagle, and were presented to the guest of honor by Mrs. Dorothy Palmer.

Assisting the bride in opening the gaily wrapped parcels were her mother, Mrs. Bud Booth and Mrs. M. Adesse, mother of the groom. Grace very graciously thanked those assembled for the lovely gifts for her new home.

A dainty lunch was served by the hostesses, assisted by a number of friends of the district.

ENSIGN

Nap and Lee Flebotte were business visitors to Calgary Wednesday and Thursday of last week.

The turkey supper which was to have been held at Ensign on Oct. 23, was postponed till Tuesday, Oct. 29, due to the cold and blizzard conditions.

Doug Loose from Magrath was a visitor at the B. Brown home on Sunday. Betty and boys returned home with him on Monday.

Mr. and Mrs. Archie Ferguson and family visited with relatives at Three Hills on the weekend.

Mr. and Mrs. Irwin Dugdale and boys from Indis were last Sunday visitors at the home of Mrs. Dugdale's parents, Mr. and Mrs. Nap Flebotte, the boys remained to spend the week with their grandparents.

Raymond Young of Arran, Sask., is visiting at the Archie Ferguson home.

Friends in the district will be pleased to hear that Elmer Hansen of Calgary is doing very well after undergoing a major operation in the Calgary General Hospital.

Friends of Harold Parker wish to extend congratulations to his 78th birthday, which was celebrated last Tuesday, Oct. 29.

U.F.A. Executive's Proposals To Go Before Annual Meeting

At a meeting of the Executive of United Farmers of Alberta Co-operative Limited, held in Calgary recently, the matter of a refinery planning program was discussed. Certain proposals resulting from this discussion will be presented to the Board of U.F.A. Co-op and to the Annual Meeting for consideration. The annual meeting will be held on Nov. 13 and 14, in the Palliser Hotel in Calgary, at which time the 40 elected delegates representing the members of U.F.A. Co-op will be in attendance.

In preparation for the annual meeting the executive members considered the auditor's statement for the past year and were gratified to observe the substantial increase in the earnings of U.F.A. Co-op. It is expected that these increased earnings will be reflected in an increased patronage dividend rate.

One of the featured speakers at the annual meeting this year will be Arnold Platt, president of the Farmers' Union of Alberta. Taking part in the executive meeting were George Church, Balzac, president; Jake Frey, Acadia Valley; George Sayle, Sexsmith; W. J. Hoppins, general manager.

OUR TOWN

I believe that this is already a good community but that I can help to make it better. I believe that a community can be as good as its citizens make it. I believe in the thoughtfulness, the friendliness, the courtesy and the cleanliness of this community.

I am first a citizens of my community, then of my nation and of the world. I believe therefore, that my community deserves my pride, my faith and my loyalty as I work with my neighbors to make it an even better place in which to live.

—The Lions Magazine.

NO NEW GRAIN MEASURE For 1958

The United States department of agriculture has announced that it will not shift from the bushel to the hundredweight measure in handling next year's Commodity Credit Corporation grain operations, but study and discussion of desirability of undertaking such a change at a later date will be continued.

Possible use of the hundredweight measure at the commencement of the 1958 marketing year as a basis for C.C.C. support loans, warehouse handling and storage charges, sales and related activities has been considered for some time. Since the Commodity Credit Corporation was one of the main supporters to make the switch, it is unlikely that the change from bushel to hundredweight will be made by other interested parties.

The trans-Canada Highway, which stretches from the boundary of Manitoba to the boundary of Alberta, offers an excellent paved road for motorists travelling in Saskatchewan.

BRANT CHICKEN SUPPER

The Brant Community Society will sponsor a Chicken Dinner in the Brant Community Hall on Wednesday, Nov. 13, starting at 5 p.m.
13-2c

SPECIAL!

Tussy Hand Lotion

6 oz. size, Regular 1.25 for ..... .75
12 oz. size, Regular 2.50 for 1.50

TUSSY RICH CREAM

4 oz. jar, regular 2.75 for 1.50

Frickelton's Drug Store
"Prescriptions a Specialty"
W. N. Frickelton, Phm.C

Resolve Now . . .

TO ADD EFFICIENCY AND PRESTIGE TO YOUR BUSINESS BY THE USE OF PRINTED FORMS.

LETTERHEADS, ENVELOPES, STATEMENTS, BILLHEADS, LOOSELEAF ACCOUNT FORMS AND ALL TYPES OF PRINTED FORMS ARE PRODUCED NEATLY AND AT THE LOWEST POSSIBLE PRICE BY THE ADVOCATE'S COMMERCIAL PRINTING DEPARTMENT. PHONE, WRITE OR CALL ON US FOR QUICK SERVICE.

Vulcan Advocate
PUBLISHERS AND COMMERCIAL PRINTERS
Phone 36 Vulcan

Cattle Feeders . . .

Now is the time to be thinking about extra feed lot profits by using a ROLLER MILL. We handle—

(1) DAVIES
(2) PEERLESS
(3) CHAMPION

All are recommended by large feeders throughout Canada and the U.S.

Dunlop . . .
Car and Truck Tires

Need a set of Mud and Snow Tires? We have them in all sizes, tube or tubeless.

We'll accept feed wheat on any size of tire you may need.

Why not be prepared for winter — NOW!

Guaranteed Used Tractors

—1953 WD9 Diesel with hydraulics
—1951 WD9 Diesel with hydraulics
—1951 W6 Gas with hydraulics
—1953 M.H. 55 Diesel with hydraulics
All overhauled, repainted and in excellent condition.

Also — Other Good Tractors, Tillers, Diskalls and Cultivators.

Feed Wheat Accepted on any of above

J. T. Willard & Son
Phone 63
Vulcan — — Alberta
"Serving the Vulcan District since 1928"

Brownie STAR Cameras

. . . give you pictures like you never got before. In crisp black-and-white or brilliant full color —all with a camera that's easier-than-ever to use.

Brownie Starflex

Its big, hooded reflex type finder at the top shows you exactly what's in the picture you're taking. Also has a wire frame sport-finder for quick viewing at eye level. Only **11.50**

Brownie Starflash

Take pictures indoors or out, day or night, with a Brownie Starflash. Built-in reflector and battery case, bulb ejector and exposure guide. Used low-cost M2 bulbs. Only **9.85**

See them now at—

Mitchell's Drug Store

Phone 12 Emergency Phone 49

John Mitchell, Phm. B. Prop.

Rexall Remedies "Prescriptions a Specialty"

NOW IS THE TIME TO CHOOSE A

NECKLET SET

FOR YOUR FAVORITE GIRL FOR CHRISTMAS

We have the finest of sets—

JAY KEL BOND-BOYD CORO

ESSEX AND MANY OTHERS

BASSETT'S JEWELRY

Phone 175 Vulcan, Alta.

SEE US FOR . . .

BREAD—Brown or White, sliced or unsliced.
BUNS—Butter Buns, Plain Buns, Crusty Buns.
CINNAMON ROLLS and BUTTERHORNS.
CAKES, COOKIES, ICE CREAM, etc.

VULCAN BAKERY

Phone 80 H. F. deJong, Prop.

SIMON'S FOOD MARKET

PHONE 156 FREE DELIVERY
TWO DELIVERIES EVERY DAY
11:00 A.M. and 4:00 P.M.

KOBAN COFFEE
Regular or Fine, 1 lb. tin ..... .89

ORANGE JUICE
Libby's 48 oz. ..... 3 tins 1.00

TOMATOES
Princess Louise Choice 28 oz. ..... 4 tins 1.00

JELLO CHIFFON PIE FILLER
Lemon or Strawberry ..... 2 pkgs. .35

CIGARETTES
All popular brands. Carton of 200 ..... 2.99

PRODUCE

SUNKIST ORANGES
138's. 1½ doz. cello ..... .69

GRAPEFRUIT
Ruby Red 96's ..... 6 for .49

EMPEROR GRAPES ..... 2 lbs. .35

CRANBERRIES, 1 lb. cartons ..... 3 for .89

TOMATOES, California, per carton ..... .25

For the FRESHEST in all your FRUITS and VEGETABLES visit SIMON'S.

A shopping habit, like others, is hard to break

—That's why people prefer to shop in the stores to which they are most frequently invited—those stores which tell of their offerings in

THE VULCAN ADVOCATE

Brief Items of Local Interest

The ladies of the Vulcan Golf and Country Club will hold a bake sale on Saturday, Nov. 9, at 3 p.m., in Mitchells Drug Store. advclc

The regular meeting of St. Aldhelm's Guild will be held at the home of Mrs. Pete Schuler on Monday night, Nov. 4.

The regular meeting of the F.U.A., Vulcan West, will be held at the home of Mr. and Mrs. Bill Lucas on Monday, Nov. 4, at 8 p.m. 13-1c

Mr. and Mrs. W. Hilz of Calgary, are Vulcan visitors at the home of their son and daughter-in-law, Mr. and Mrs. Wm. Hilz, Jr. While here they attended the Senior Citizens banquet.

Bill Brown of Sidney, B.C., former garage owner here, is a houseguest at the home of Mr. and Mrs. Chester Rea, while renewing acquaintances in Vulcan and district.

Mrs. Velma Shaw and Billy of Lethbridge were weekend visitors at the F. J. Mensinger home.

Mrs. Montie Findlay now has the Christmas Book of exclusive Avon Cosmetics and asks anyone wishing to see this book to place, call or phone 254. 12-3c

Friends of Mrs. Roy Fulton will regret to learn that she was called to Calgary Saturday night, where her aged mother, Mrs. Margaret MacRae, had had the misfortune to fall and fracture her hip. Mr. Fulton and Enid accompanied Mrs. Fulton to Calgary, where she remained to be near her mother, in hospital.

Mrs. Dave Bell left the latter part of the week to make her home in Calgary.

Sunday guests at the Greg. Fath home were Mr. and Mrs. Beno Fath and family of Stavely. Luke Olhleiser of Medicine Hat is a house-guest this week at the Fath home.

Mr. and Mrs. E. Schmidt and family motored to Calgary Tuesday evening, where the young people attended the Western Jamboree at the auditorium.

A joint surprise birthday party, honoring Mrs. Agnes McKay and Mrs. Edith Marshall, was held at the McKay home on Sunday. Members of the two families with Mrs. Laurie Horne, in charge, had planned a turkey dinner, with all the trimmings and each guest of honor had her own decorated birthday cake. Corsages were presented to Mrs. Marshall, whose birthday was on Sunday and Mrs. McKay, who was born Oct. 29. Both of these ladies are real old-timers of the Reid Hill district and their many friends throughout a large area join the members of the family, who were present for the event, namely Mrs. Merle Harvey, Edmonton; Mr. and Mrs. Bob Marshall and family of Calgary; Mrs. Horne and boys; Mr. and Mrs. Carson McKay, Mr. and Mrs. Bruce McKay, Mr. and Mrs. Ronnie Marshall and families all of the district, in wishing both ladies many more happy anniversaries.

Be sure to attend the Grand Ole Opry Saturday night, Nov. 2, at 8.15 p.m. at the I.O.O.F. Hall.

The regular meeting of the Vulcan Chapter, A.A.R.N., will be held at 8 p.m., in the Red Cross room at the Canadian Legion on Wednesday, Nov. 6.

Mr. and Mrs. Wiersma and daughter, Bonnie Gail of Calgary, were Sunday visitors at the home of the former's mother in Vulcan.

Mr. and Mrs. W. M. Giles, Mr. and Mrs. W. H. Richardson, Mr. and Mrs. Martin Gottenberg, Mr. and Mrs. K. B. Wright and Edward Armey, Jr., all attended the annual Trafalgar Ball at HMCS Tecumseh in Calgary last Friday evening.

Mr. and Mrs. Montie Bryant and son, Charles of Great Falls, Mont., were weekend guests at the home of Dr. and Mrs. A. D. Tompkins.

Mrs. Louise Jackson attended the funeral in Calgary Monday of Charles D. MacLean, husband of her sister-in-law, Mrs. May MacLean of Calgary.

Baby Band is being held each Wednesday afternoon from 2:30 to 3:30 in the basement of the United Church, under the supervision of Mrs. W. A. Jones and Mrs. E. W. Munro. All children aged 3 to 5 years are welcome.

Mr. and Mrs. Ned Johnson and family of Calgary were weekend guests at the John Baker home.

VULCAN THEATRE

NOTICE

Commencing next week picture programs will be shown on Wed., Thur., Fri., and Sat., of each week, starting at 8.15 p.m.

The usual Saturday matinee will, also be shown commencing at 2.30 p.m.

No show on Tuesday hereafter

Wed. Thur. Fri. Sat.
Nov. 6-7-8-9

Walt Disney's
Cartoon feature in
Technicolor

'Cinderella'

The world's most wonderful story teller (Walt Disney) tells the story aglow with bewitching beauty, of the much abused drudge in the household-Cinderella.

— also —

Cleaning Compounds Must Be Handled With Proper Care

The Canadian Research Institute of Launderers and Cleaners stresses again and again the dangers of home cleaning. While home cleaning compounds may remove the spots they not only can damage the fabric but they are in many cases a tremendous fire hazard. Your cleaner and launderer is best equipped to handle your clothing and household articles.

Many municipalities have now enacted legislation requiring that certain fabrics be fireproof, such as curtains and drapes, in order to protect human life. It is wrong to assume that cleaning fluids are safe merely because they are not flammable. Carbon tetrachloride, a commonly used cleaning agent, for instance, is definitely toxic and escaping fumes can cause illness or even be fatal in the worst circumstances.

Observe practical fire and safety measures and live a longer and healthier life. A reliable cleaner or launderer is your clothes' best friend. He is constantly keeping abreast of new products and new fabrics.

BRANT SQUARE DANCE

The Brant Square Dance Club will hold their first dance of the season in the Brant Community Hall, Friday evening, Nov. 8, starting at 8 p.m. Ken Dolan of Calgary will be the official caller. 13-2c

JUST WESTING!

One night a hungry man awoke about midnight and headed downstairs to raid the refrigerator. On opening the door of the icebox he was confronted by a cute little white rabbit, which just sat there and smiled up at him.

"Howdy," said the bunny.

"What on earth are you doing in there?" said the man.

"This is a Westinghouse isn't it?" asked the rabbit.

"Why, yes it is."

"Well, I'm westing!"

ENGAGEMENT ANNOUNCED

Mr. and Mrs. Walter C. Paffenroth of DeWinton wish to announce the engagement of their only daughter, Barbara Jane to Keith Groves, elder son of Mr. and Mrs. Max Groves of Champion. The wedding will take place on Friday, Nov. 22, at 6 p.m., in the Jehovah Lutheran Church, Calgary. 13-p

Here's what you've been waiting for

BOSTITCH B8R

The First Practical Combination Stapler and Staple Remover

Nothing like it for fastening bags and bundles, bills and checks, window shades and curtain tie-backs, decorations and scrap books... all kinds of home, school, office, shop and hobby work. On your desk, in your hand, or used as a tacker, this powerful, compact Bostitch all-purpose stapler is tops in speed, neatness, security.

The work stays stapled as long as you want it — then a gentle push on the remover and, ZIP! the staple's out.

You'll like it. So will your friends. Makes an ideal gift.

$3.60

THE VULCAN ADVOCATE

MONTH-END VALUES

SAVAGE SHOES FOR LADIES
Soft, cushion soled casuals in smart new styles, just arrived. "Flirty," a flat copper tan trimmed with leather fringe and gold safety pin. "Cree," a high black wedge with shiny buckle and white piping on vamp. Sizes 5½ to 9, widths AA and B. Pair **8.95**

SKIP-FOAM SLIPPERS FOR LADIES
Full cushioned soles and choice of poodle-cloth, velvet or travel tweed. Various styles and good color selection, pair **3.98**

KIDDIES' KIMONAS
Of soft, cosy cotton eiderdown. Shawl collar, patch pocket and cord tie. Tiny tots sizes 1 to 3 in Pink or Blue, at **2.49**

KIDDIES' LINED JEANS AND SLACKS
Boys' and girls' styles and choice of Navy Denim, Beige Cotton Drill and All Wool Plaids. Sizes 2 to 6x, priced at ..... **1.98** and **2.98**

DRESSER SCARVES AND VARIETY SETS
Printed, polished, embossed cotton, eyelet lace edging. White background with floral patterns in soft pastel tones. Scarves, each **1.59**
Three-piece Variety Set **1.69**

BOYS' PANTS BY G.W.G.
Preshrunk, fast colors in that famous Husky Sateen. Full cut, dressy, durable slacks, ideal for a school garment. Colors of Grey or Suntan. Sizes 6 to 10, pair **3.95**. Sizes 11 to 16, pair **4.95**.
SHIRTS TO MATCH ..... **3.50** to **3.95**

BOYS' PULLOVER SWEATERS BY REGENT
Made from 100% orlon wool. A hard-wearing, easily washed garment in colors of Blue, Grey or Red. Sizes 8 to 16 at **4.95**

MEN'S SKI PYJAMAS BY STANFIELD'S
Guaranteed non-stretch neckband. Elastic waisted drawers in contrasting colors, full cut and preshrunk. Sizes S, M, L, pair **4.95**

MEN'S ALL WOOL PANTS BY G.W.G.
All wool garments, warm and hard-wearing. Tailored for a dressy work pant in olive shade. Sizes 30 to 44, pair **13.95**

Robinson Stores

Dry Goods -- Footwear -- Notions
Phone 420 Vulcan

Annual
Curling Club

TURKEY SHOOT AT BRANT

WED., NOV. 20

SIMPSON-SEARS—the one-stop shopping centre

Take advantage of our EARLY XMAS SHOPPING PLAN. Order now from our big Fall and Winter Catalogue as well as from our colorful Xmas catalogue. With required down payment, first monthly payment starts January 1958.

SIMPSONS-SEARS

Phone Collect on long distance orders over $5.00

OCT. 31 Nov. 1-2

RED & WHITE

SAVES YOU MONEY EVERY DAY

OCT. 31 Nov. 1-2

Phone 3 FULTON BROS. Vulcan

CREAM STYLE CORN
R&W, Choice, 15 oz ..... 6 tins .81

APPLE & RASPBERRY JAM
Better Buy. 48 oz. tin ..... .79

TOMATOES
Choice 15 oz. R&W ..... 4 tins .83

6-STRING BROOMS
With Free Wisk, only 1.75

LIQUORICE ALLSORTS
12 oz. pkg. ..... 2 for .65

TOMATO SOUP
Campbell's 10 oz. ..... 6 tins .81

CRANBERRIES
1 lb. pkg. ..... 2 for .59

MAC APPLES
Cee grade. Junior box 1.99

ONIONS
B.C. Cooking ..... 3 lbs. .25

APRICOT JAM
R&W, 2 lb. pail ..... .53

APRICOTS
Aylmer Choice, 15 oz. 2 for .51

FANCY TIPS ASPARAGUS
Malkin's 12 oz. ..... 2 tins .73

COHOE SALMON
Red Seal ½'s ..... 2 for .73

CAMPBELLS CATSUP
13 oz. bottles ..... 2 for .55

WHEAT PUFFS
Prairie. Bushel bag ..... .45

WESTON'S SODAS
1 lb. salted ..... .33

TEA-BISK
Per pkg. ..... .53

KLEENEX
Reg. size ..... 4 pkgs. .69

PORK CHOPS .59 lb. | FROZEN PEAS 5 pkgs. 1.00 | VEAL CHOPS .49 lb.